



TRIANGLE WEST

Transportation Planning Organization

April 2025 DRAFT

**Triangle West Transportation
Planning Organization**

VISION ZERO ACTION PLAN

Appendix D

THIS PAGE INTENTIONALLY LEFT BLANK.

Table of Contents

Appendix D: Member Agency Maps & Actions 1

Town of Carrboro.....	3
Town of Chapel Hill.....	17
City of Durham	31
Town of Hillsborough	45
Durham County.....	59
Orange County	73
Chatham County	87

List of Maps

Map 1 Carrboro Crash Map	4	Map 14 Chapel Hill Crash Map	18
Map 2 Carrboro High Injury Network Map... 5		Map 15 Chapel Hill High Injury Network Map.....	19
Map 3 Carrboro High Injury Intersections Map.....	6	Map 16 Chapel Hill High Injury Intersections Map.....	20
Map 4 Carrboro VRU High Injury Corridors and Intersections Map.....	7	Map 17 Chapel Hill VRU High Injury Corridors and Intersections Map.....	21
Map 5 Carrboro High Risk Corridors : Pedestrian Risk	8	Map 18 Chapel Hill High Risk Corridors Map: Pedestrian Risk	22
Map 6 Carrboro High Risk Corridors Map: Bicycle Risk	9	Map 19 Chapel Hill High Risk Corridors Map: Bicycle Risk	23
Map 7 Carrboro High Risk Corridors Map: Motorcycle Risk.....	10	Map 20 Chapel Hill High Risk Corridors Map: Motorcycle Risk.....	24
Map 8 Carrboro High Risk Corridors Map: Speed Risk	11	Map 21 Chapel Hill High Risk Corridors Map: Speed Risk	25
Map 9 Carrboro High Risk Corridors Map: Lane Departure Risk	12	Map 22 Chapel Hill High Risk Corridors Map: Lane Departure Risk	26
Map 10 Carrboro High Risk Intersections Map.....	13	Map 23 Chapel Hill High Risk Intersections Map.....	27
Map 11 Carrboro Indicators of Potential Disadvantage and HIN Map	14	Map 24 Chapel Hill Indicators of Potential Disadvantage and HIN Map	28
Map 12 Carrboro Priority Corridors Map	15	Map 25 Chapel Hill Priority Corridors Map	29
Map 13 Carrboro Priority Intersections Map.....	16		

Map 26 Chapel Hill Priority Intersections Map.....	30	Map 48 Town of Hillsborough High Risk Corridors Map: Lane Departure Risk.....	54
Map 27 City of Durham Crash Map	32	Map 49 Town of Hillsborough High Risk Intersections Map	55
Map 28 City of Durham High Injury Network Map.....	33	Map 50 Town of Hillsborough Indicators of Potential Disadvantage and HIN Map	56
Map 29 City of Durham High Injury Intersections Map	34	Map 51 Town of Hillsborough Priority Corridors Map	57
Map 30 City of Durham VRU High Injury Corridors and Intersections Map	35	Map 52 Town of Hillsborough Priority Intersections Map	58
Map 31 City of Durham High Risk Corridors Map: Pedestrian Risk.....	36	Map 53 Durham County Crash Map	60
Map 32 City of Durham High Risk Corridors Map: Bicycle Risk.....	37	Map 54 Durham County High Injury Network Map.....	61
Map 33 City of Durham High Risk Corridors Map: Motorcycle Risk	38	Map 55 Durham County High Injury Intersections Map	62
Map 34 City of Durham High Risk Corridors Map: Speed Risk.....	39	Map 56 Durham County VRU High Injury Corridors and Intersections Map	63
Map 35 City of Durham High Risk Corridors Map: Lane Departure Risk.....	40	Map 57 Durham County High Risk Corridors Map: Pedestrian Risk	64
Map 36 City of Durham High Risk Intersections Map	41	Map 58 Durham County High Risk Corridors Map: Bicycle Risk.....	65
Map 37 City of Durham Indicators of Potential Disadvantage and HIN Map	42	Map 59 Durham County High Risk Corridors Map: Motorcycle Risk	66
Map 38 City of Durham Priority Corridors Map.....	43	Map 60 Durham County High Risk Corridors Map: Speed Risk.....	67
Map 39 City of Durham Priority Intersections Map.....	44	Map 61 Durham County High Risk Corridors Map: Lane Departure Risk.....	68
Map 40 Town of Hillsborough Crash Map..	46	Map 62 Durham County High Risk Intersections Map	69
Map 41 Town of Hillsborough High Injury Network Map.....	47	Map 63 Durham County Indicators of Potential Disadvantage and HIN Map	70
Map 42 Town of Hillsborough High Injury Intersections Map	48	Map 64 Durham County Priority Corridors Map.....	71
Map 43 Town of Hillsborough VRU High Injury Corridors and Intersections Map	49	Map 65 Durham County Priority Intersections Map	72
Map 44 Town of Hillsborough High Risk Corridors Map: Pedestrian Risk	50	Map 66 Orange County Crash Map.....	74
Map 45 Town of Hillsborough High Risk Corridors Map: Bicycle Risk	51	Map 67 Orange County High Injury Network Map.....	75
Map 46 Town of Hillsborough High Risk Corridors Map: Motorcycle Risk	52	Map 68 Orange County High Injury Intersections Map	76
Map 47 Town of Hillsborough High Risk Corridors Map: Speed Risk	53	Map 69 Orange County VRU High Injury Corridors and Intersections Map	77

Map 70 Orange County High Risk Corridors Map: Pedestrian Risk.....	78
Map 71 Orange County High Risk Corridors Map: Bicycle Risk.....	79
Map 72 Orange County High Risk Corridors Map: Motorcycle Risk	80
Map 73 Orange County High Risk Corridors Map: Speed Risk.....	81
Map 74 Orange County High Risk Corridors Map: Lane Departure Risk.....	82
Map 75 Orange County High Risk Intersections Map	83
Map 76 Orange County Indicators of Potential Disadvantage and HIN Map	84
Map 77 Orange County Priority Corridors Map.....	85
Map 78 Orange County Priority Intersections Map	86
Map 79 Chatham County Crash Map	88
Map 80 Chatham County High Injury Network Map.....	89
Map 81 Chatham County High Injury Intersections Map	90
Map 82 Chatham County VRU High Injury Corridors and Intersections Map	91
Map 83 Chatham County High Risk Corridors Map: Pedestrian Risk.....	92
Map 84 Chatham County High Risk Corridors Map: Bicycle Risk.....	93
Map 85 Chatham County High Risk Corridors Map: Motorcycle Risk	94
Map 86 Chatham County High Risk Corridors Map: Speed Risk.....	95
Map 87 Chatham County High Risk Corridors Map: Lane Departure Risk.....	96
Map 88 Chatham County High Risk Intersections Map	97
Map 89 Chatham County Indicators of Potential Disadvantage and HIN Map	98
Map 90 Chatham County Priority Corridors Map	99

Map 91 Chatham County Priority Intersections Map	100
--	-----



D

Appendix D: Member Agency Maps & Actions



This appendix includes information that is detailed for specific Triangle West TPO member agencies. The following agencies are included:

Town of Carrboro Town of Chapel Hill

City of Durham Town of Hillsborough

Durham County Orange County

Chatham County

For each of these agencies, results from data analysis have been mapped to the respective jurisdiction. Additionally, some action items have been updated based on comments from the Technical Advisory Committee (TAC) to include details that are specific to the member agency. This may include a change in wording or an update to the recommended timeframe for the action. Only the modified actions are included in this appendix. The proposed actions in the Vision Zero Plan should be used by the jurisdiction.

A series of maps are included for each member agency followed by the updated action table (if applicable). The maps included in this appendix for each member agency are the following:

- Crash Map: illustrating fatal and serious injury crashes
- High Injury Network (HIN)
- High Injury Intersections
- Vulnerable Roadway User (VRU) High Injury corridors and intersections
- High Risk Corridors

- » Pedestrian Risk
- » Bicycle Risk
- » Motorcycle Risk
- » Speed Risk
- » Lane Departure Risk
- High Risk Intersections
- Indicators of Potential Disadvantage and HIN
- Priority Corridors
- Priority Intersections

Town of Carrboro



Source: Town of Carrboro

Community Data

The following information is provided as a resource for the Town of Carrboro and can be used to support grant applications. Content specific to risk analysis should be used in conjunction with data from the Triangle West TPO Vision Zero Action Plan and is unique to Carrboro.

Population

20,240 (2020)

Roadway Fatalities and Serious Injuries

- 2017-2023
 - » 4 fatalities
 - » Fatality rate per 100K: 2.82
 - » 5 serious injuries
- 2018-2022
 - » 3 fatalities
 - » Fatality rate per 100K: 2.96
 - » 3 serious injuries

High Injury Network Coverage

13.52% of roadway miles cover 100% of fatal and serious injury crashes (2017-2023)

Risk Analysis Thresholds

The following provide information related to the data for each community and applicable attributes.

Pedestrian Risk

- Top 5% = “prob_ped” > 0.13
- Top 15% = “prob_ped” > 0.05 and < 0.13

Bicycle Risk

- Top 5% = “prob_bike” > 0.13
- Top 15% = “prob_bike” > 0.04 and < 0.13

Motorcycle Risk

- Top 5% = “prob_MC” > 0.08
- Top 15% = “prob_MC” > 0.02 and < 0.08

Speed Risk

- Top 5% = “prob_speed” > 0.15
- Top 15% = “prob_speed” > 0.04 and < 0.15

Lane Departure Risk

- Top 5% = “prob_LD” > 0.36
- Top 15% = “prob_LD” > 0.13 and < 0.36

MAP 1 Carrboro Crash Map

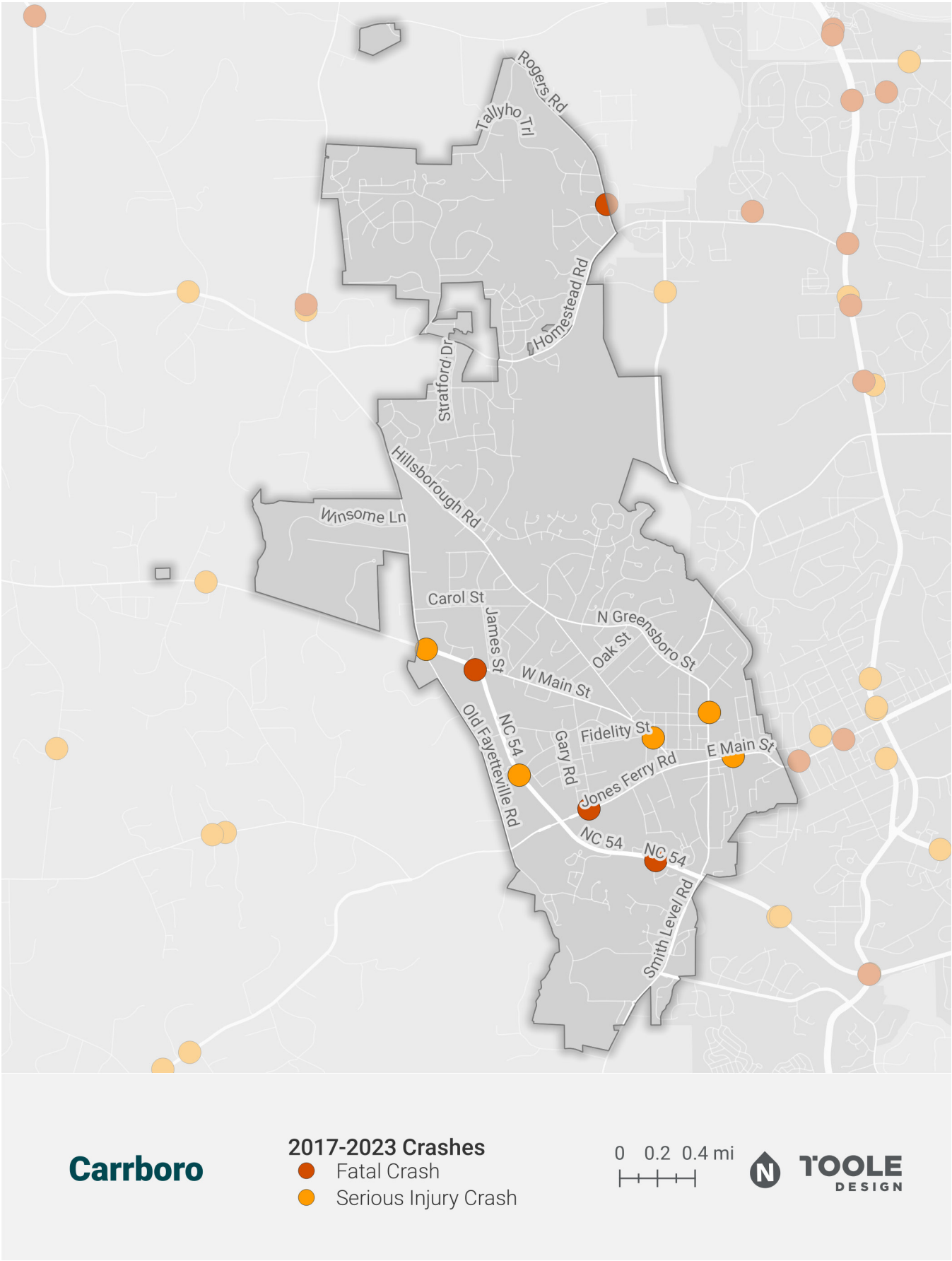

MAP 2 Carrboro High Injury Network Map

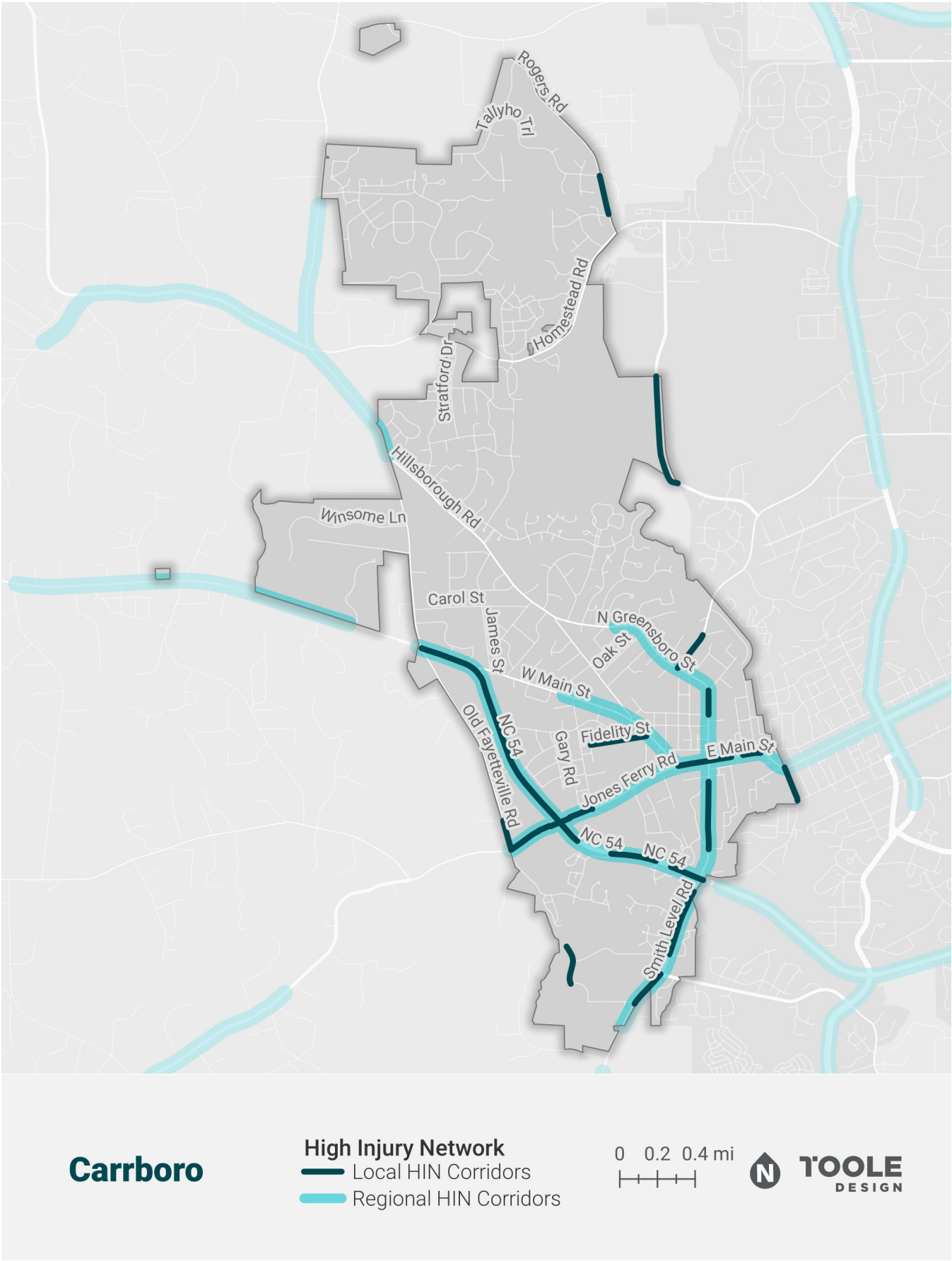

MAP 3 Carrboro High Injury Intersections Map

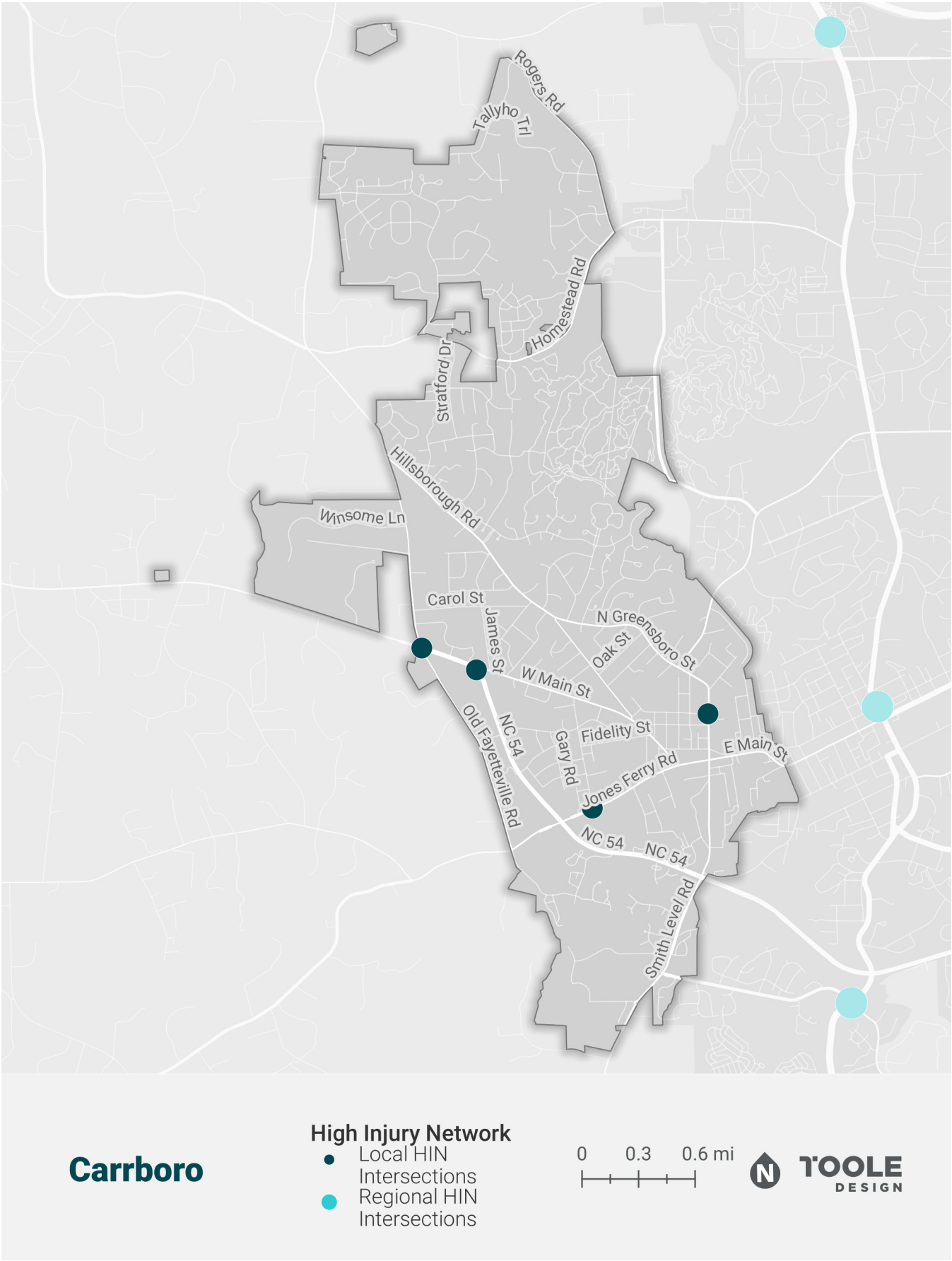

MAP 4 Carrboro VRU High Injury Corridors and Intersections Map

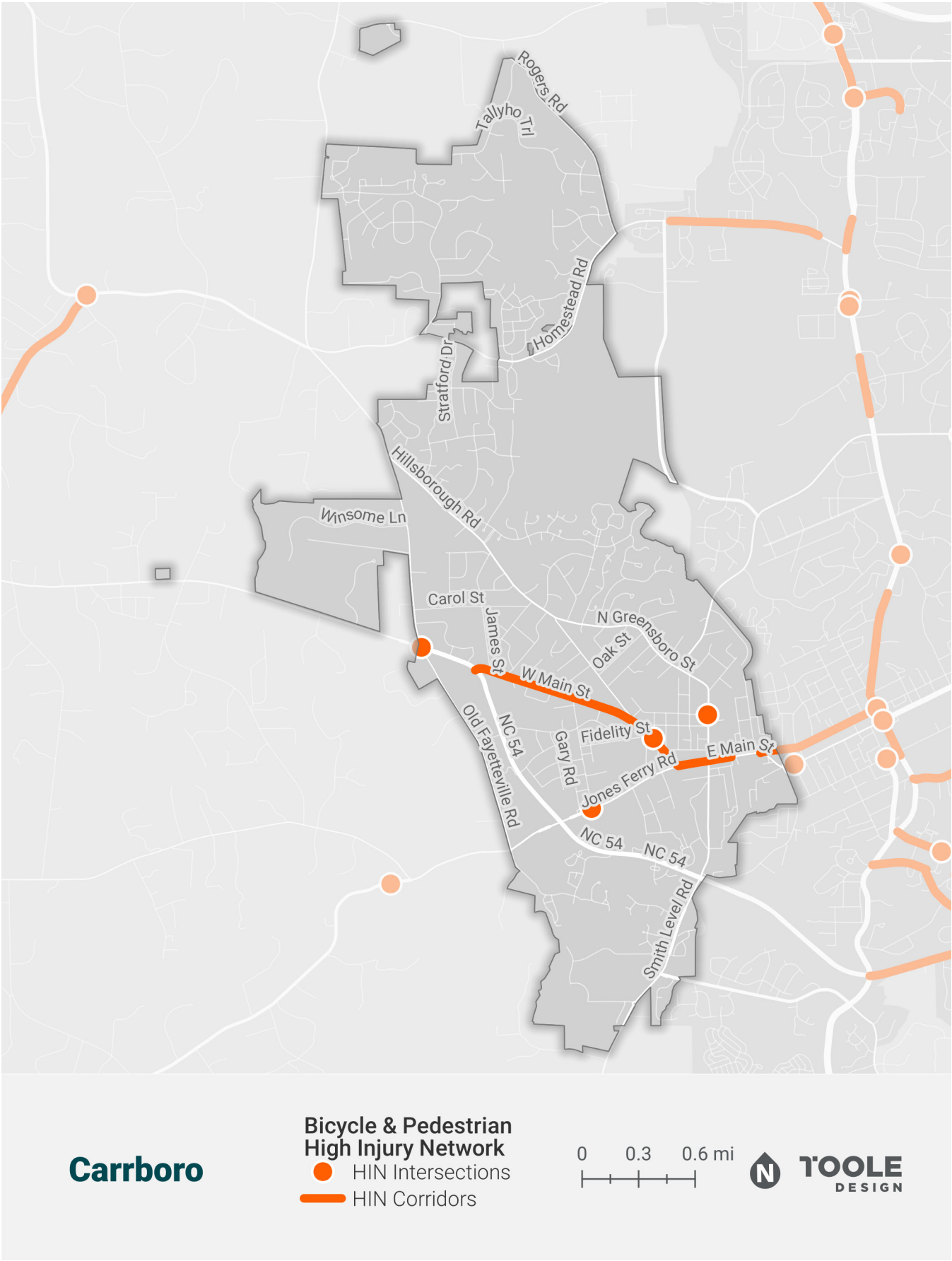

MAP 5 Carrboro High Risk Corridors : Pedestrian Risk

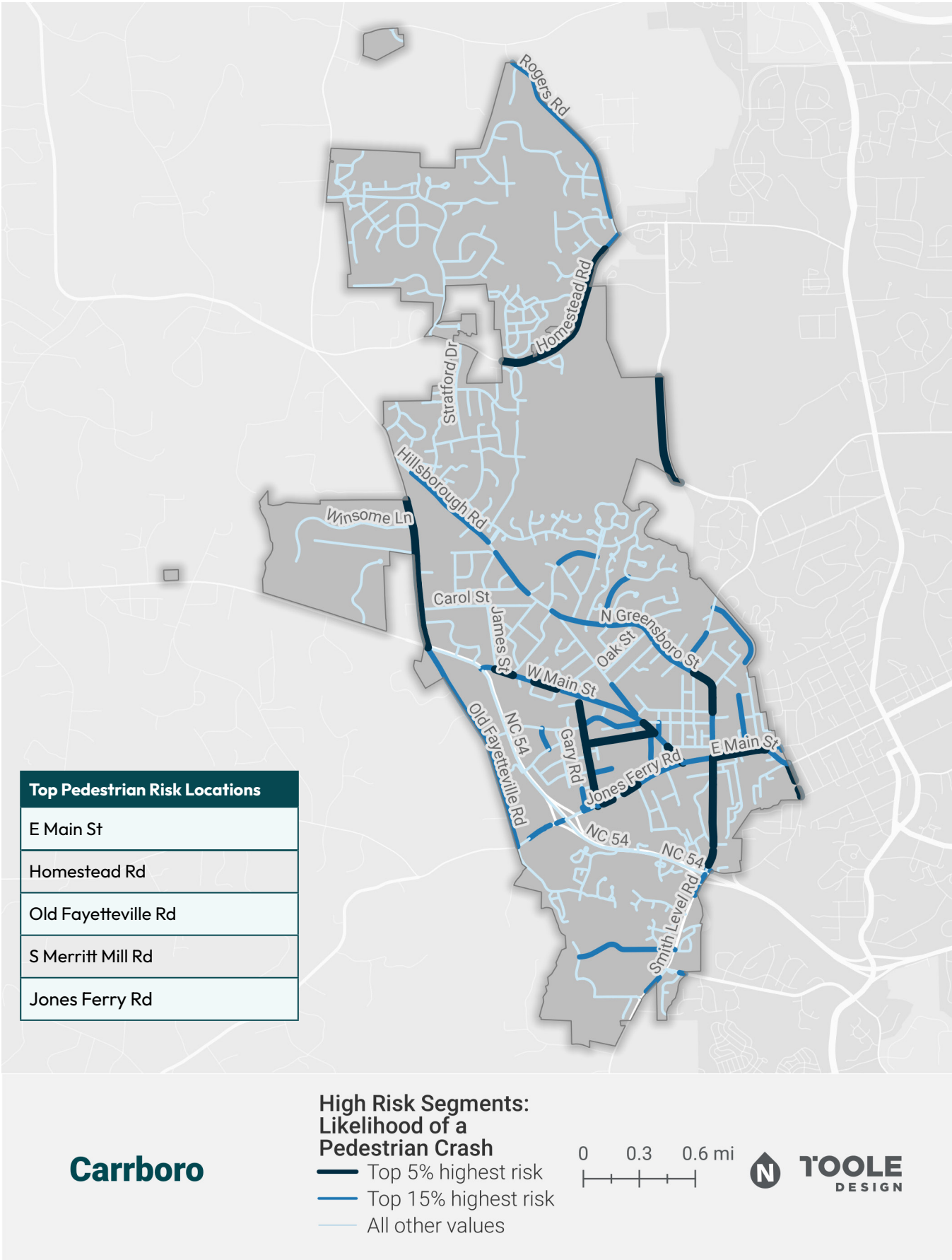

MAP 6 Carrboro High Risk Corridors Map: Bicycle Risk

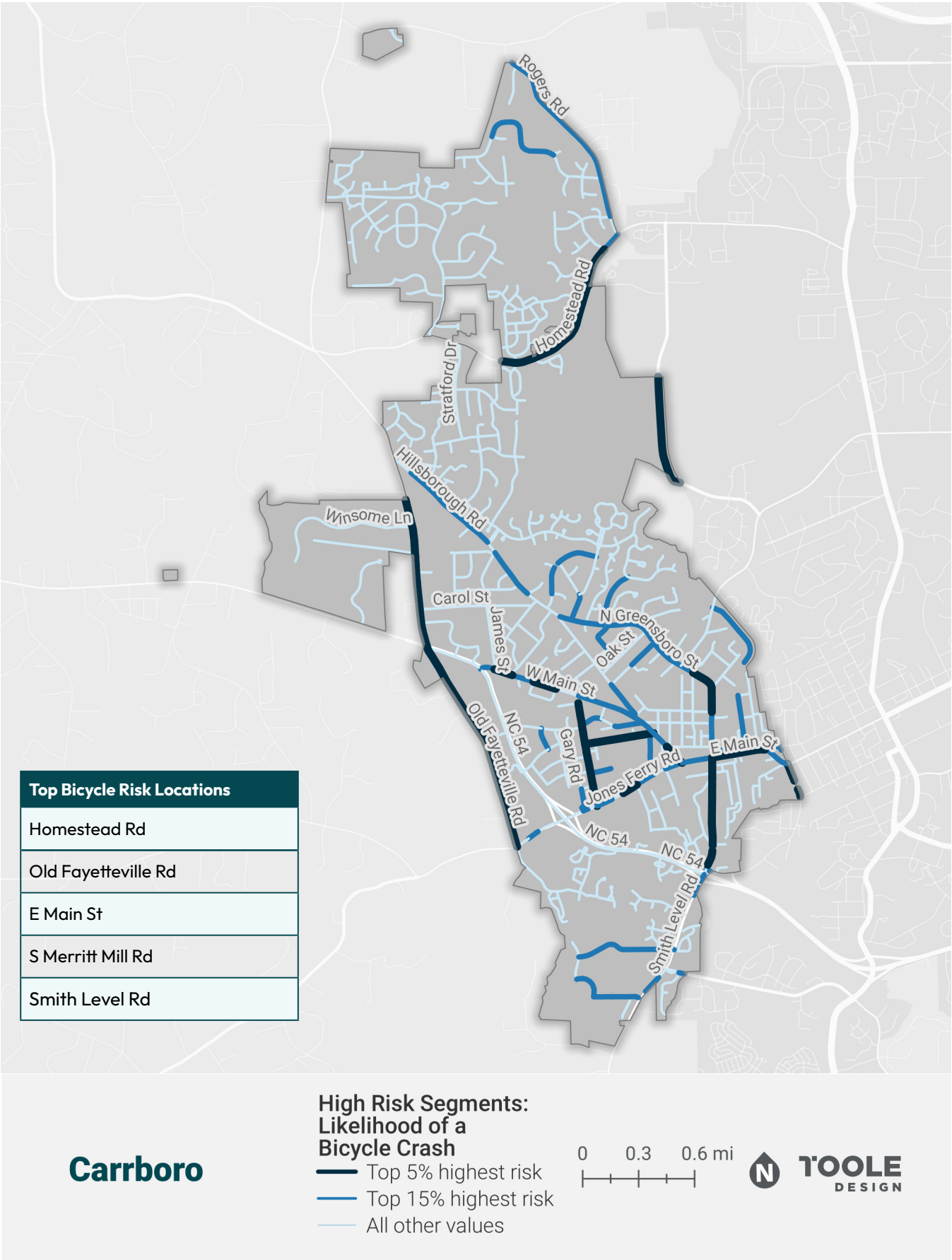

MAP 7 Carrboro High Risk Corridors Map: Motorcycle Risk

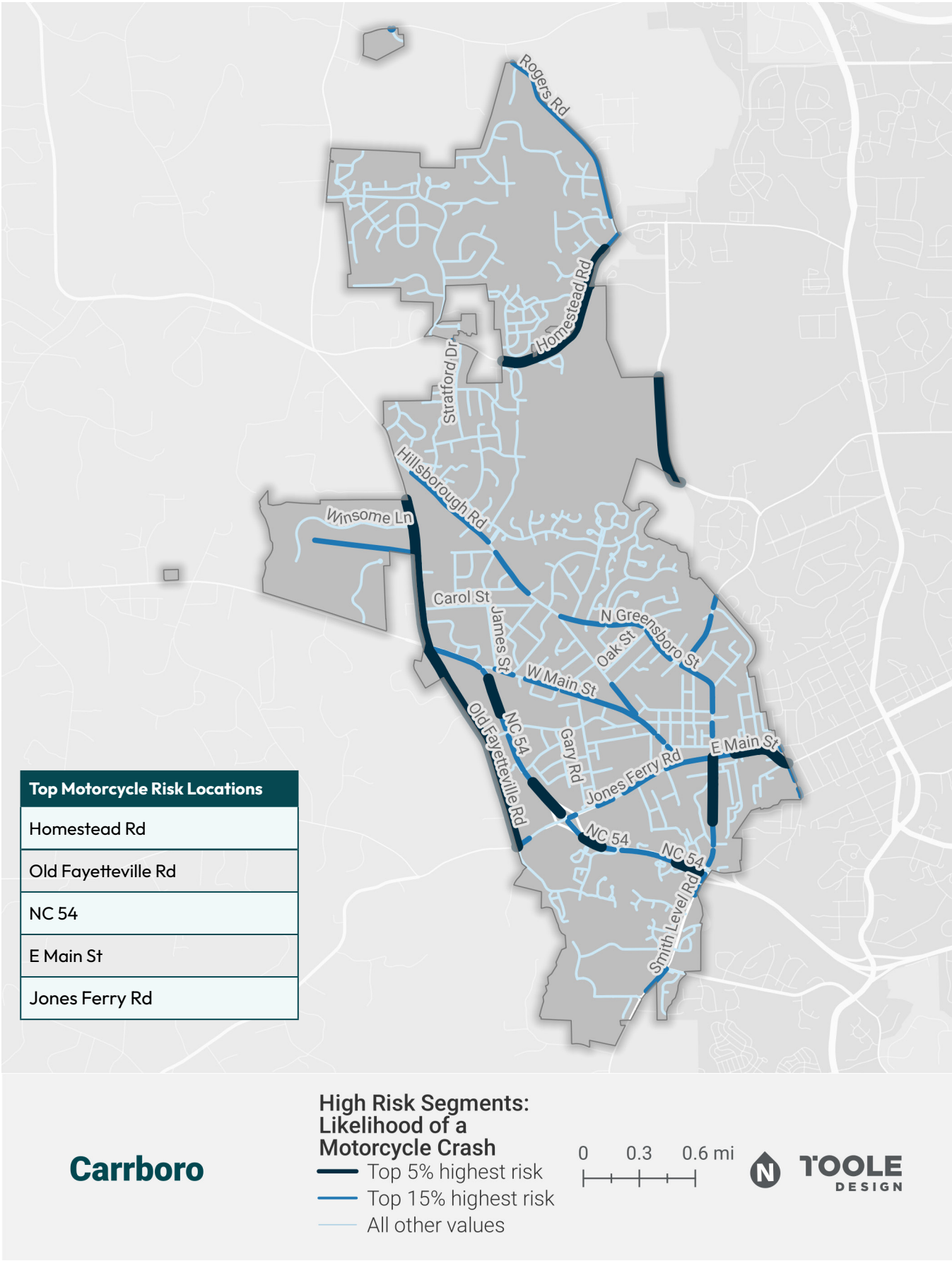

MAP 8 Carrboro High Risk Corridors Map: Speed Risk

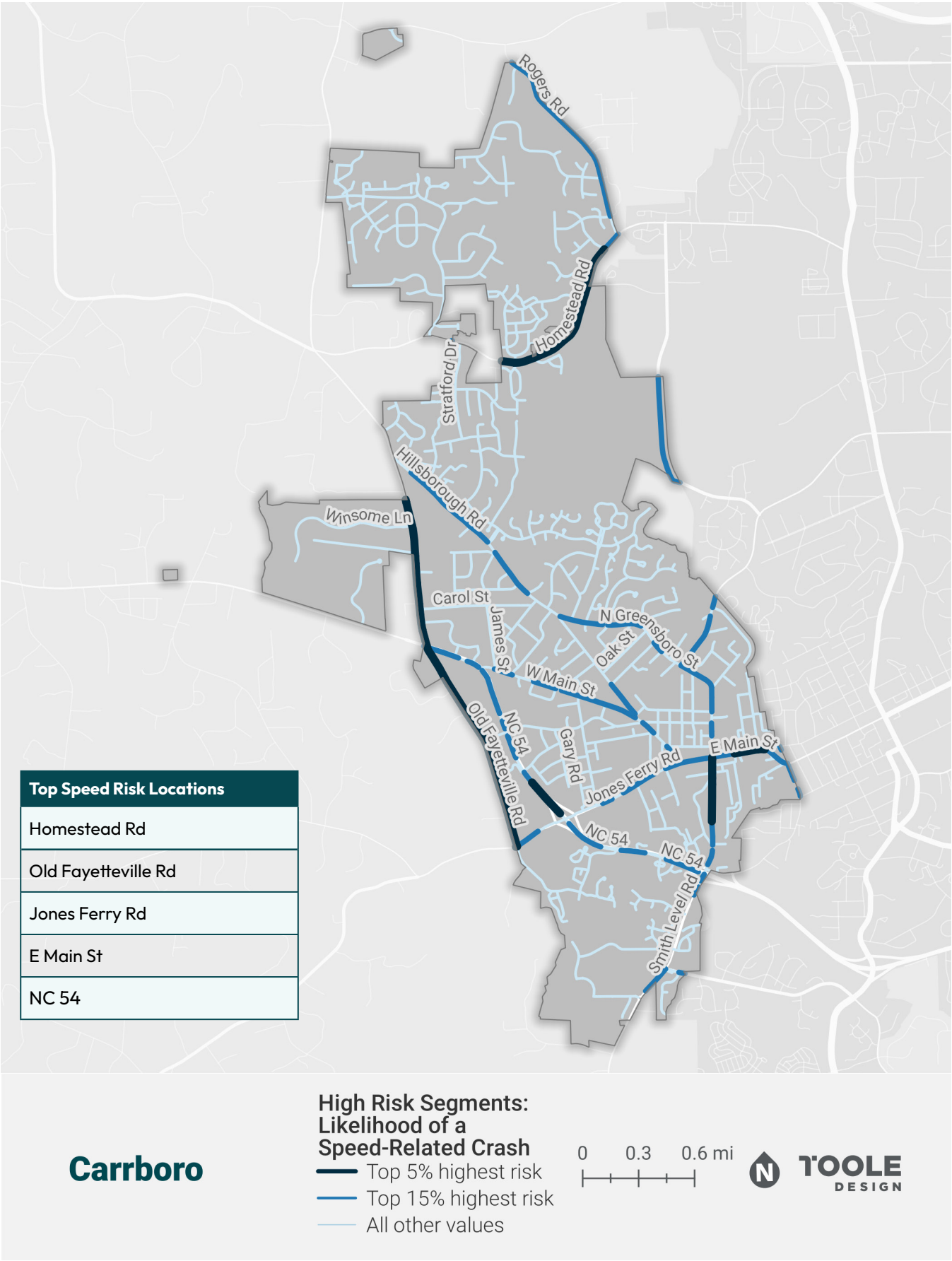

MAP 9 Carrboro High Risk Corridors Map: Lane Departure Risk

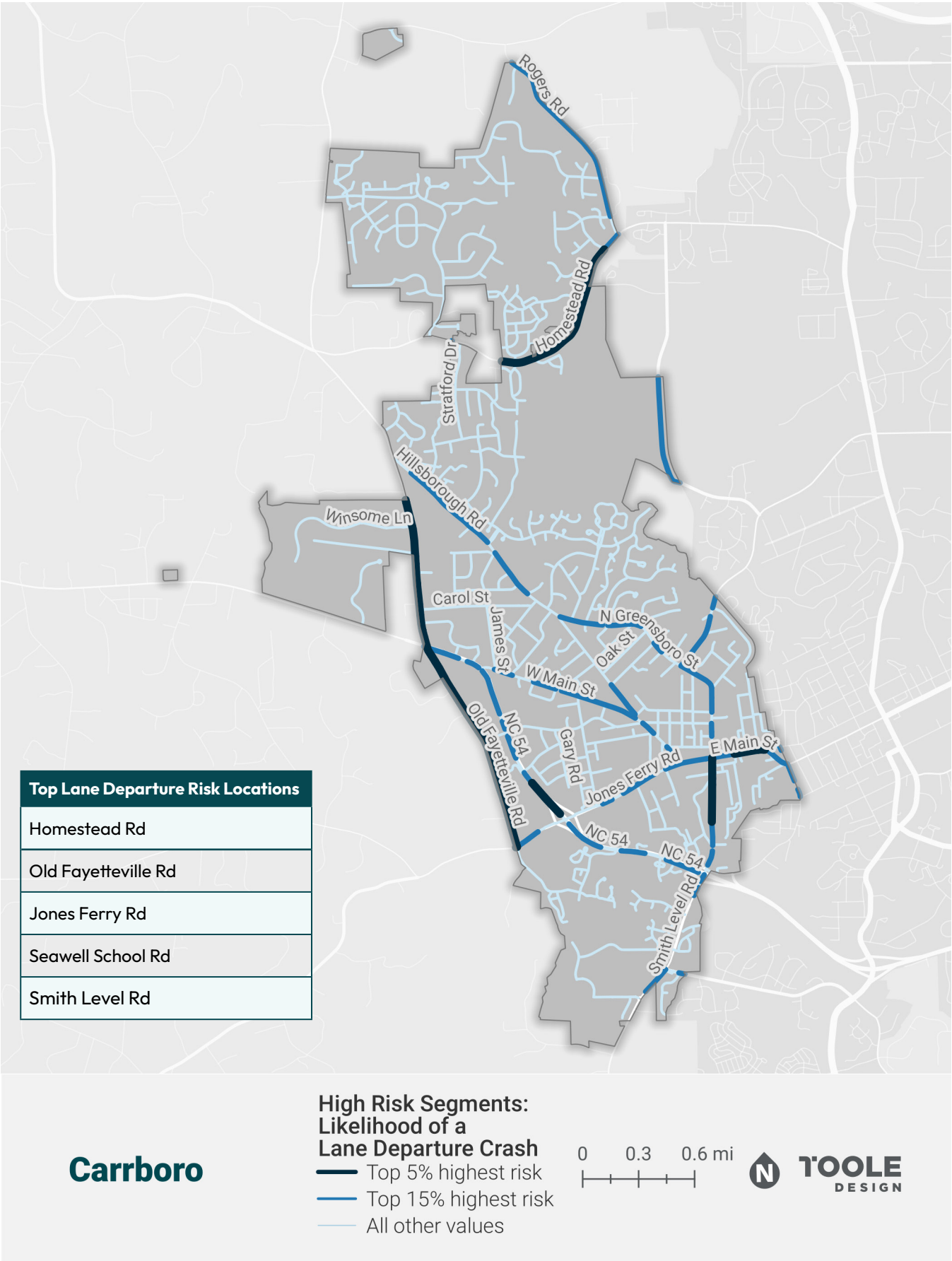

MAP 10 Carrboro High Risk Intersections Map

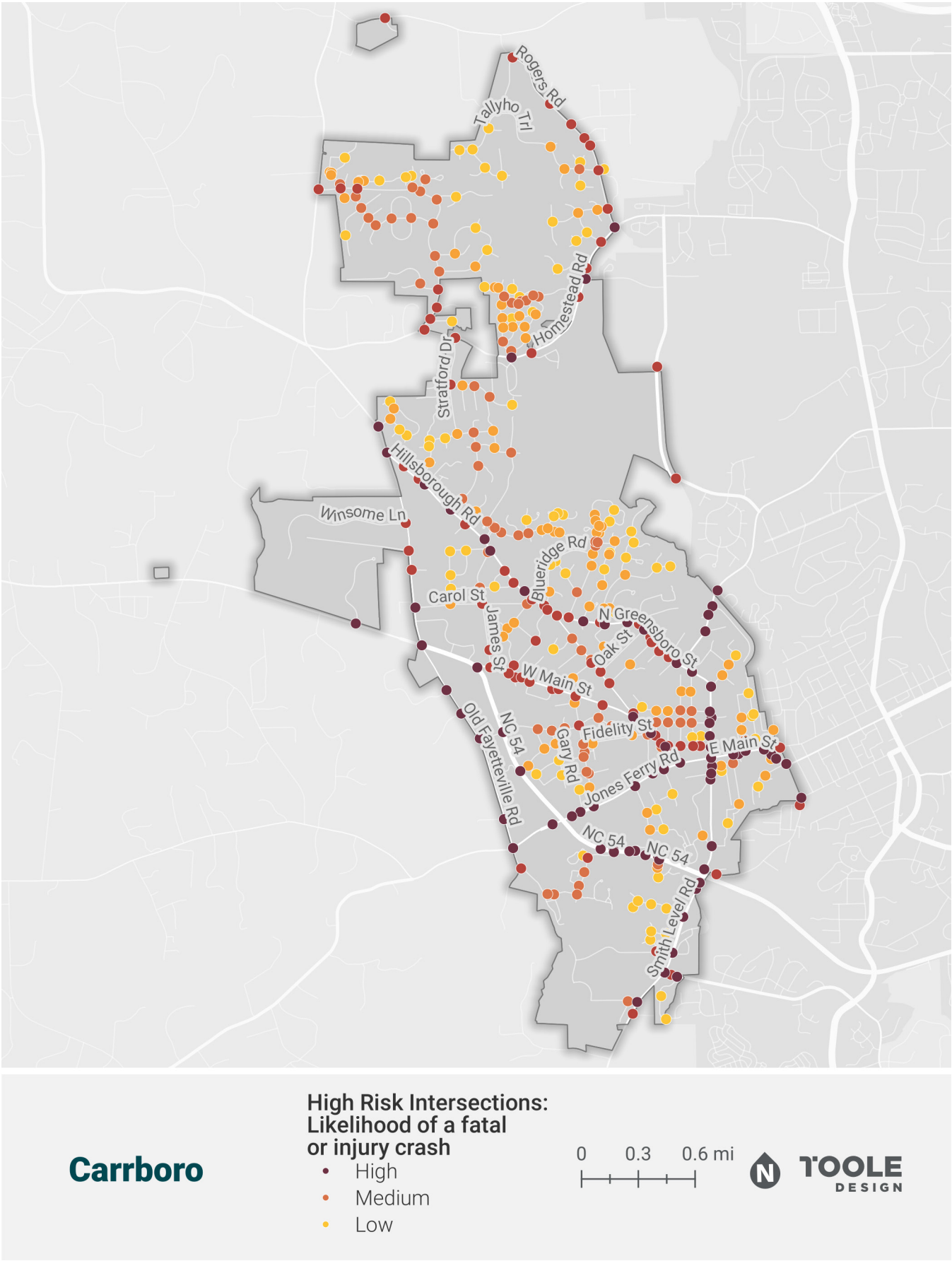

MAP 11 Carrboro Indicators of Potential Disadvantage and HIN Map

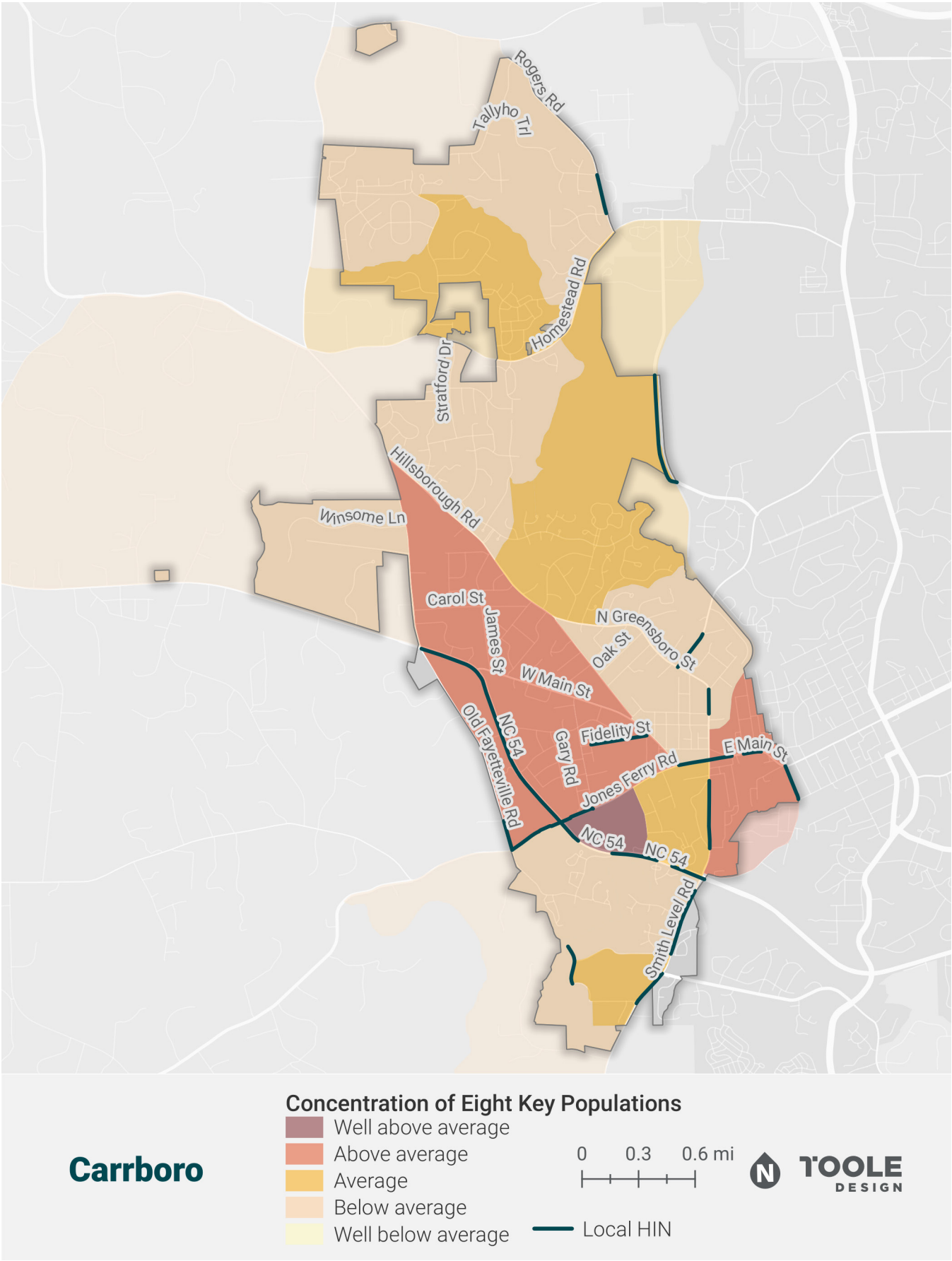

MAP 12 Carrboro Priority Corridors Map

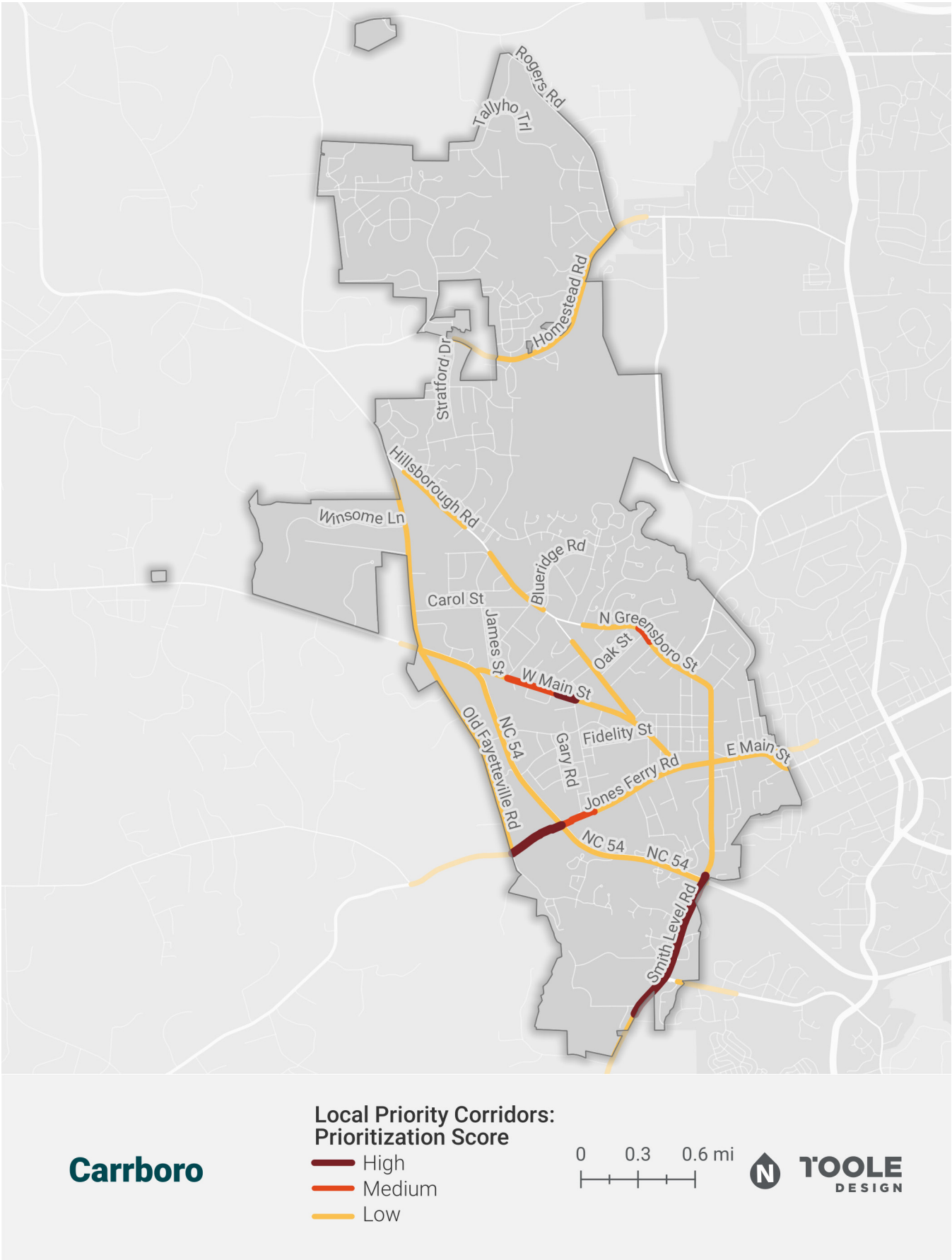

MAP 13 Carrboro Priority Intersections Map

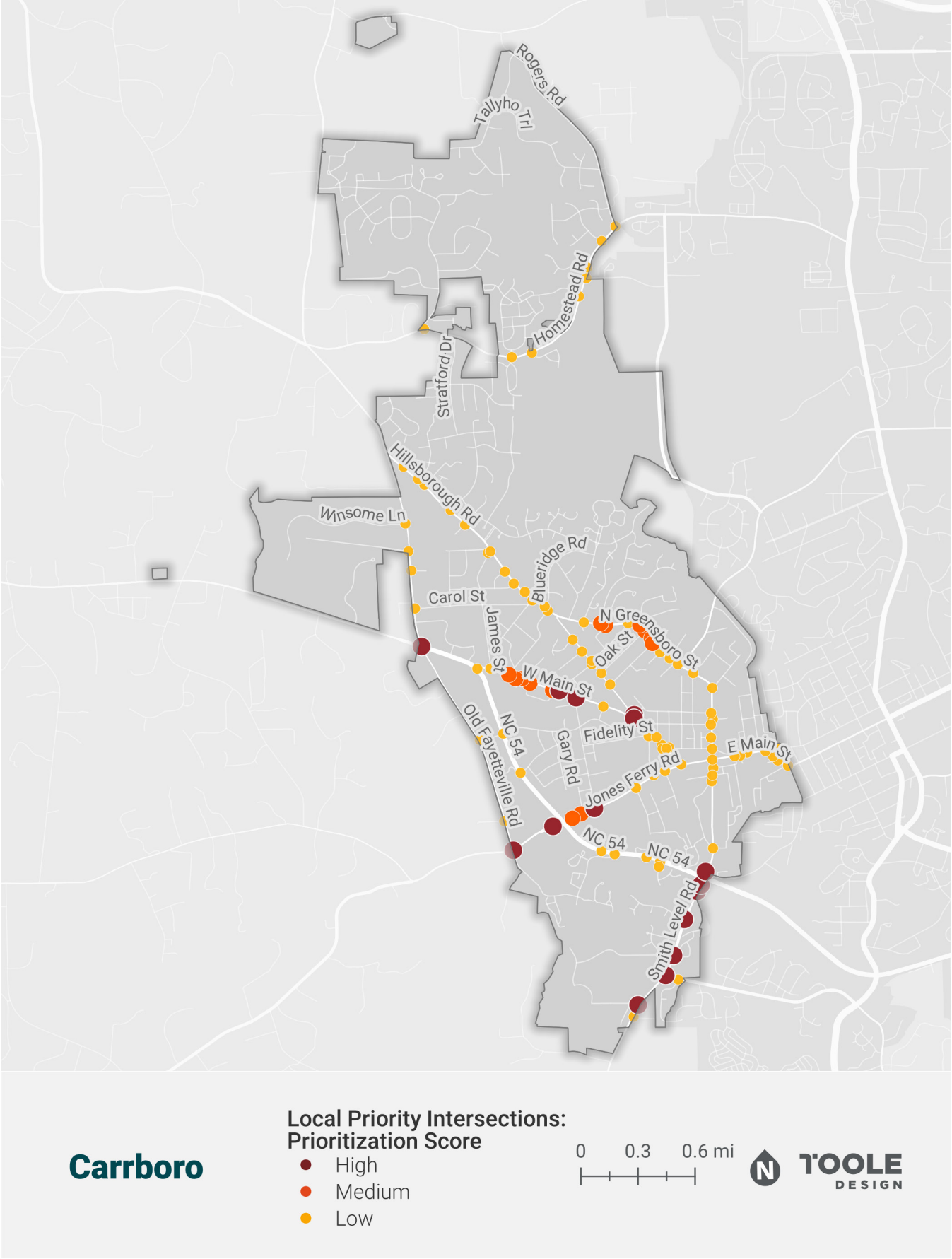

Town of Chapel Hill



Estes Drive, Chapel Hill

Credit: Ryanbee Photoworks

Community Data

The following information is provided as a resource for the Town of Chapel Hill and can be used to support grant applications. Content specific to risk analysis should be used in conjunction with data from the Triangle West TPO Vision Zero Action Plan and is unique to Chapel Hill.

Population

62,000 (2020)

Roadway Fatalities and Serious Injuries

- 2017-2023
 - » 17 fatalities
 - » Fatality rate per 100K: 3.92
 - » 34 serious injuries
- 2018-2022
 - » 12 fatalities
 - » Fatality rate per 100K: 3.87
 - » 24 serious injuries

High Injury Network Coverage

13.74% of roadway miles cover 88% of fatal and serious injury crashes (2017-2023)

Risk Analysis Thresholds

The following provides information related to the data for each community and applicable attributes.

Pedestrian Risk

- Top 5% = “prob_ped” > 0.15
- Top 15% = “prob_ped” > 0.05 and < 0.15

Bicycle Risk

- Top 5% = “prob_bike” > 0.12
- Top 15% = “prob_bike” > 0.04 and < 0.12

Motorcycle Risk

- Top 5% = “prob_MC” > 0.08
- Top 15% = “prob_MC” > 0.02 and < 0.08

Speed Risk

- Top 5% = “prob_speed” > 0.13
- Top 15% = “prob_speed” > 0.04 and < 0.13

Lane Departure Risk

- Top 5% = “prob_LD” > 0.33
- Top 15% = “prob_LD” > 0.10 and < 0.30

MAP 14 Chapel Hill Crash Map

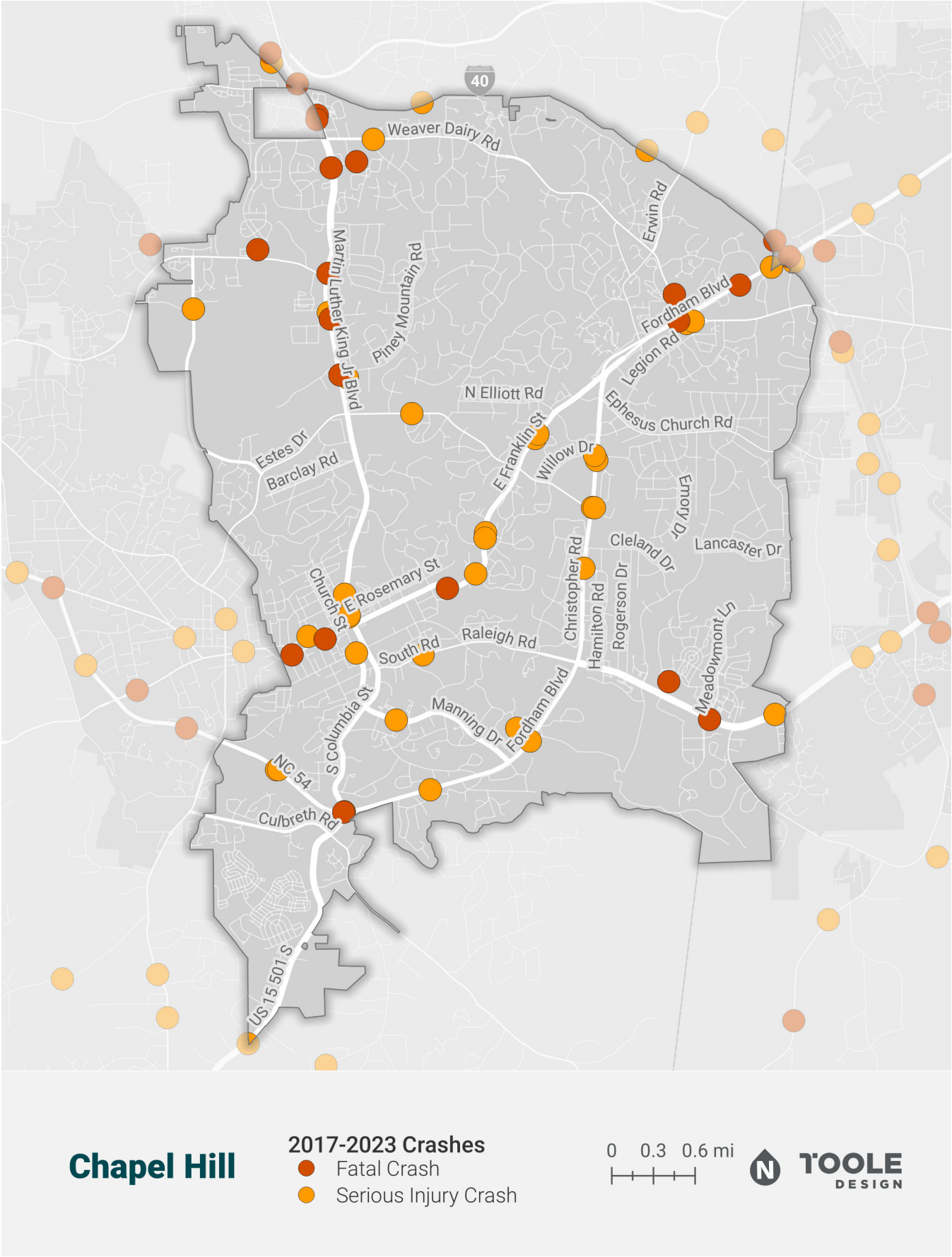

MAP 15 Chapel Hill High Injury Network Map

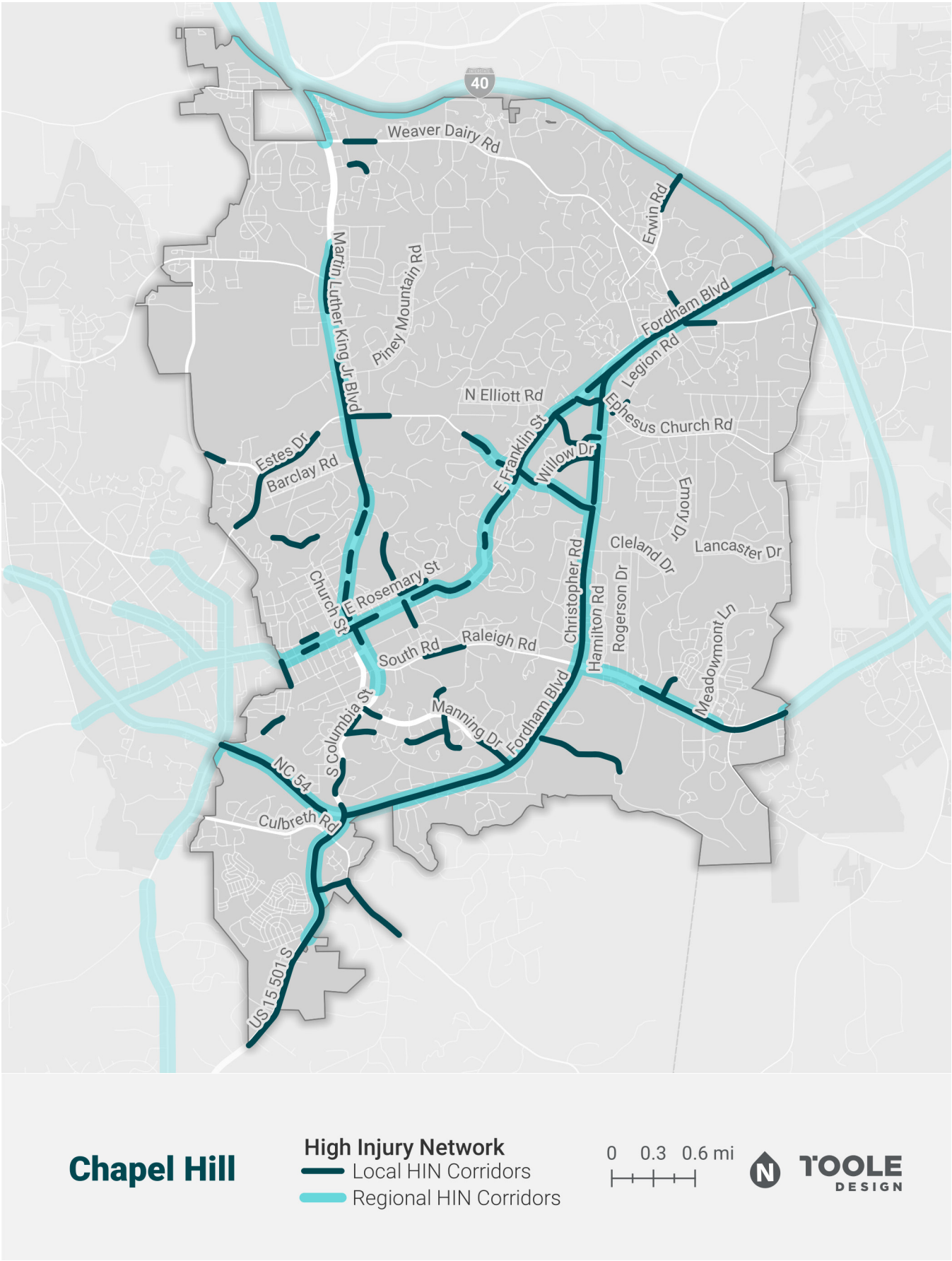

MAP 16 Chapel Hill High Injury Intersections Map

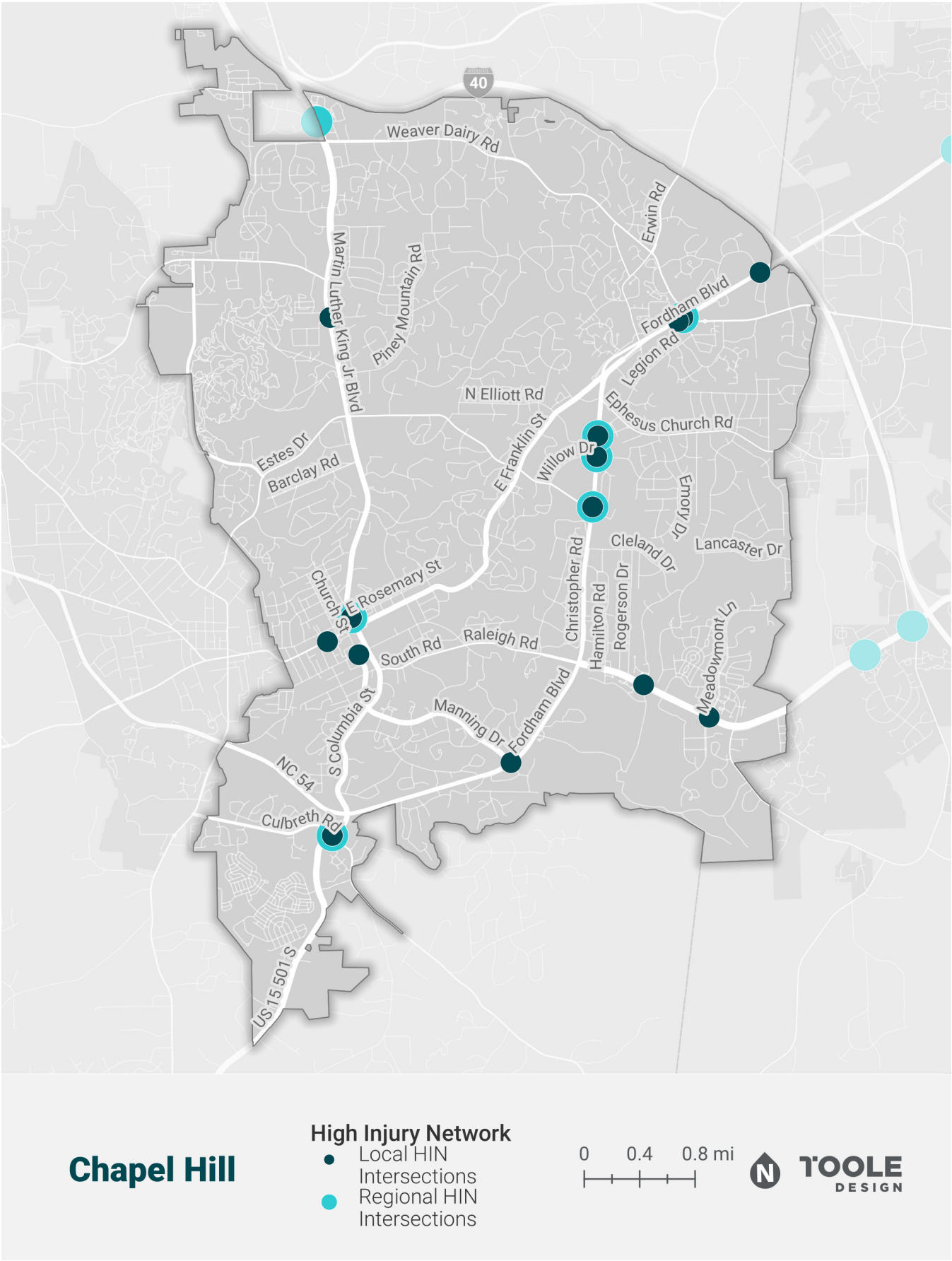

MAP 17 Chapel Hill VRU High Injury Corridors and Intersections Map

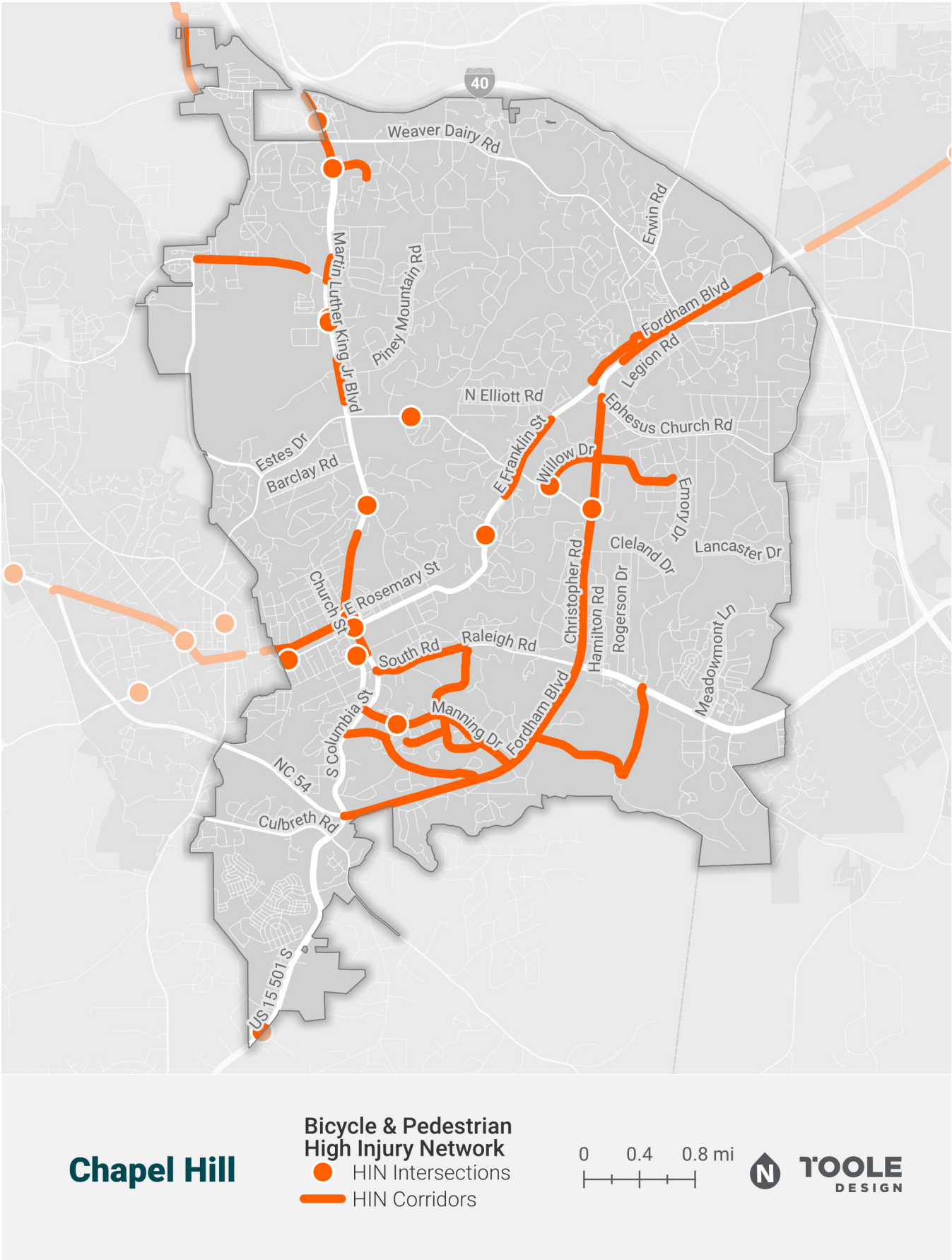

MAP 18 Chapel Hill High Risk Corridors Map: Pedestrian Risk

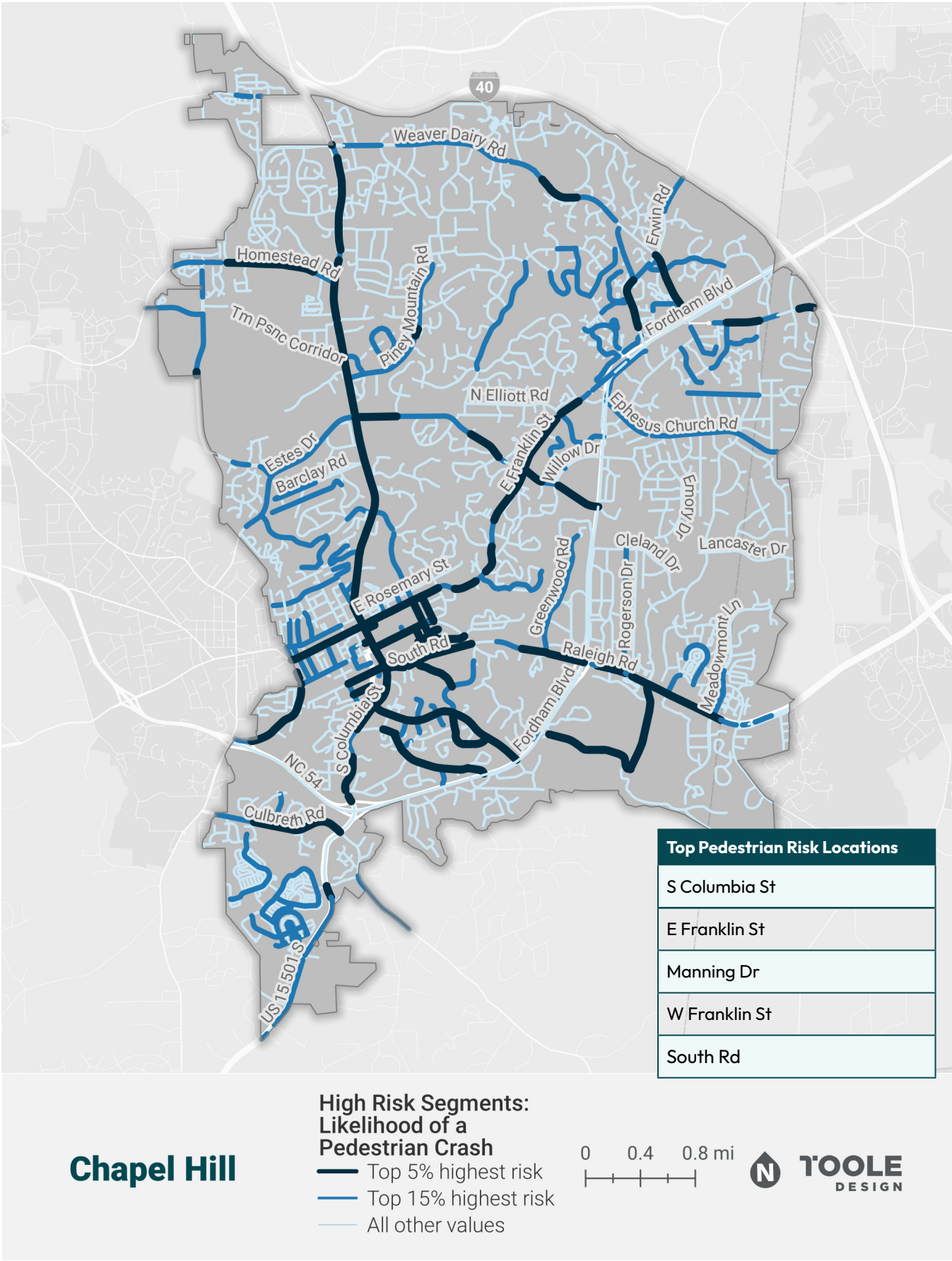

MAP 19 Chapel Hill High Risk Corridors Map: Bicycle Risk

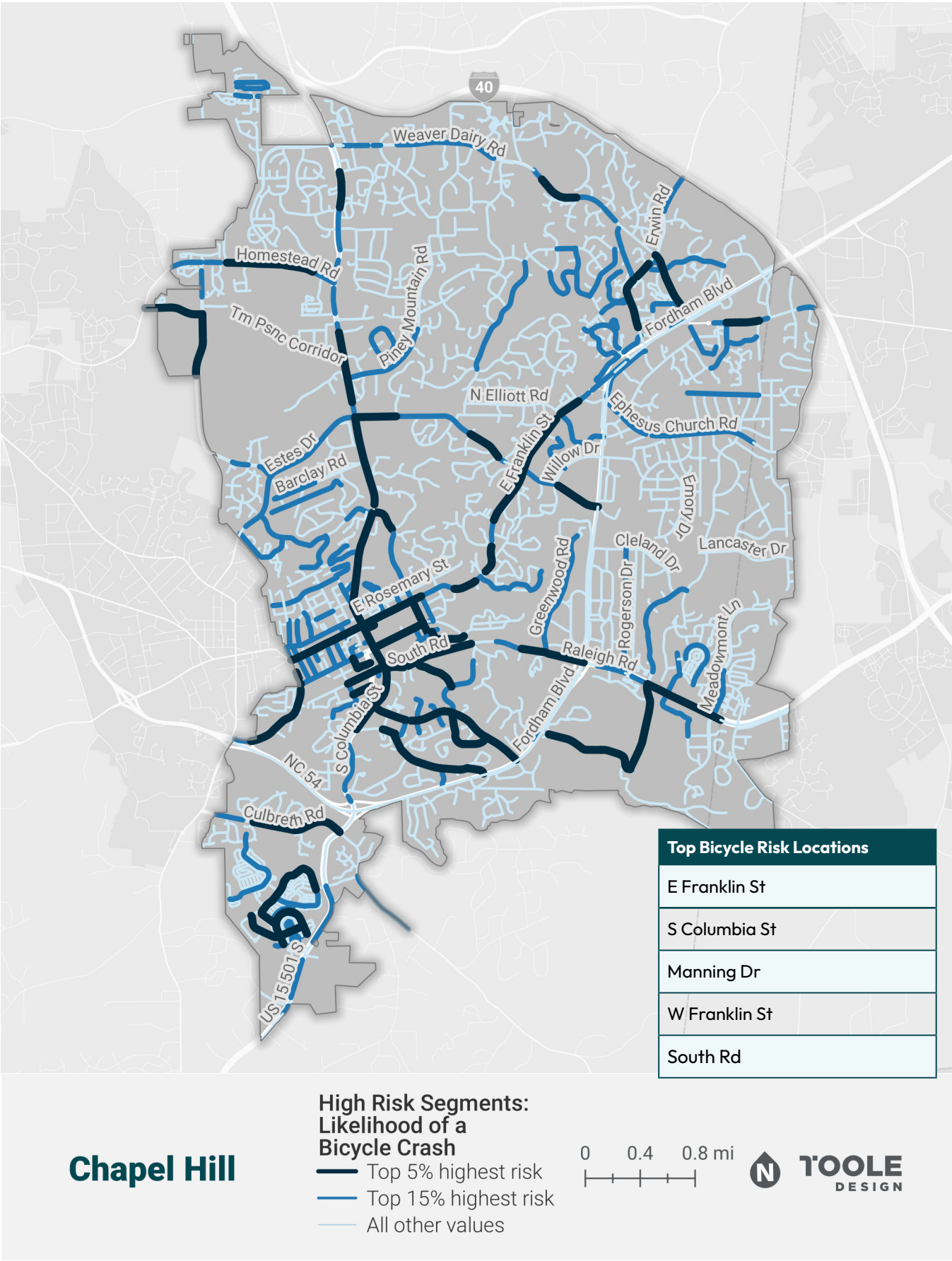

MAP 20 Chapel Hill High Risk Corridors Map: Motorcycle Risk

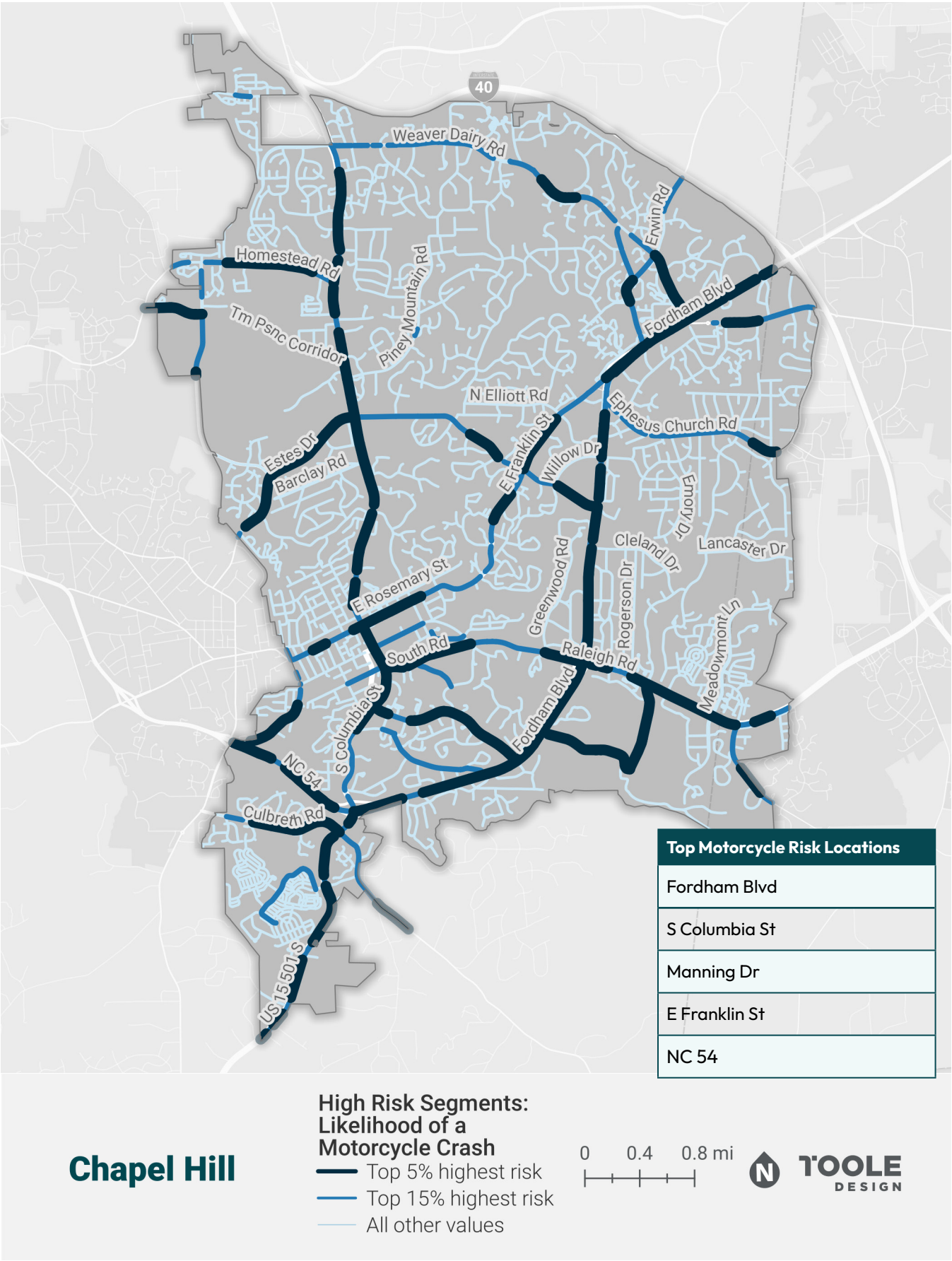

MAP 21 Chapel Hill High Risk Corridors Map: Speed Risk

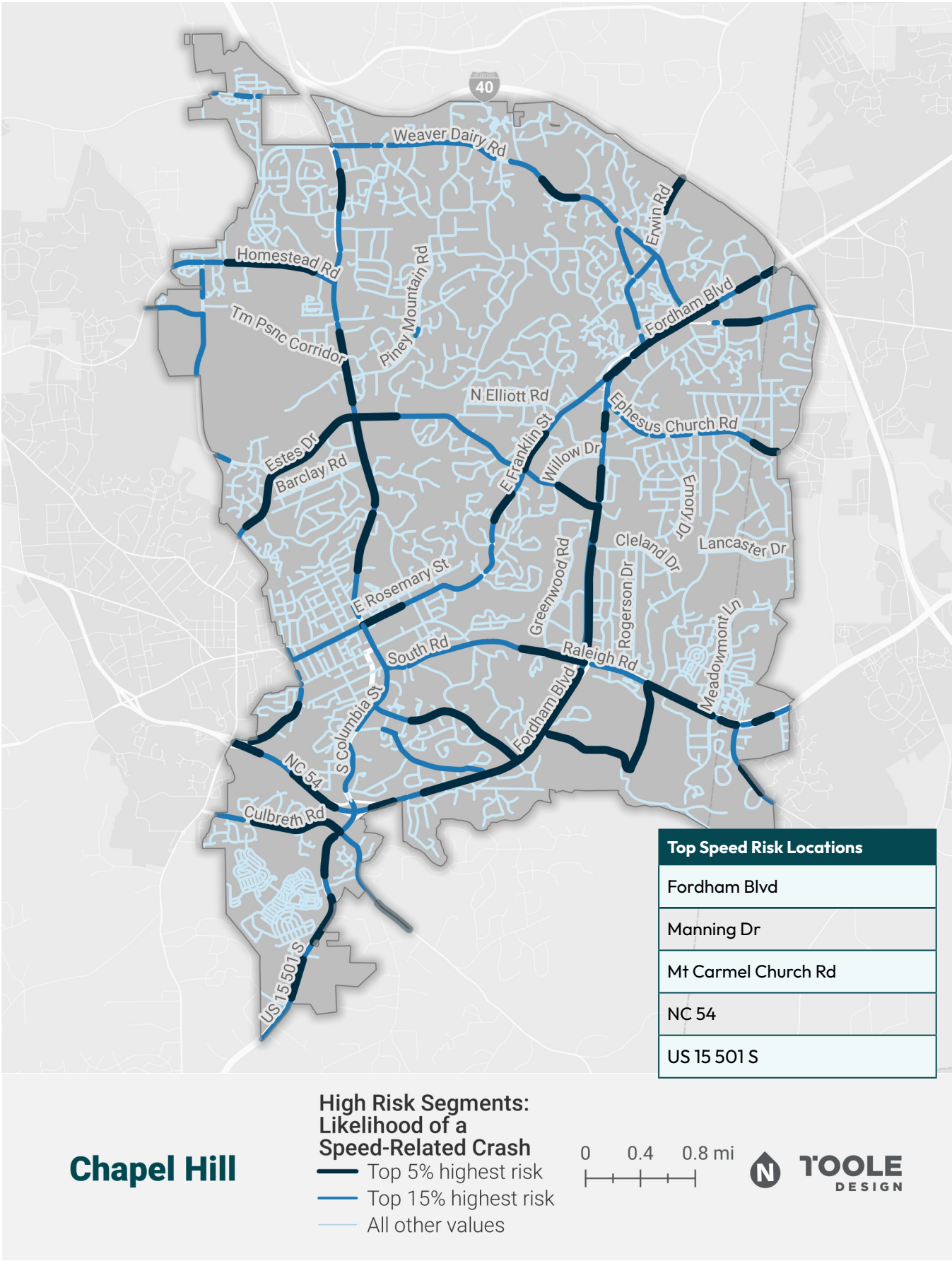

MAP 22 Chapel Hill High Risk Corridors Map: Lane Departure Risk

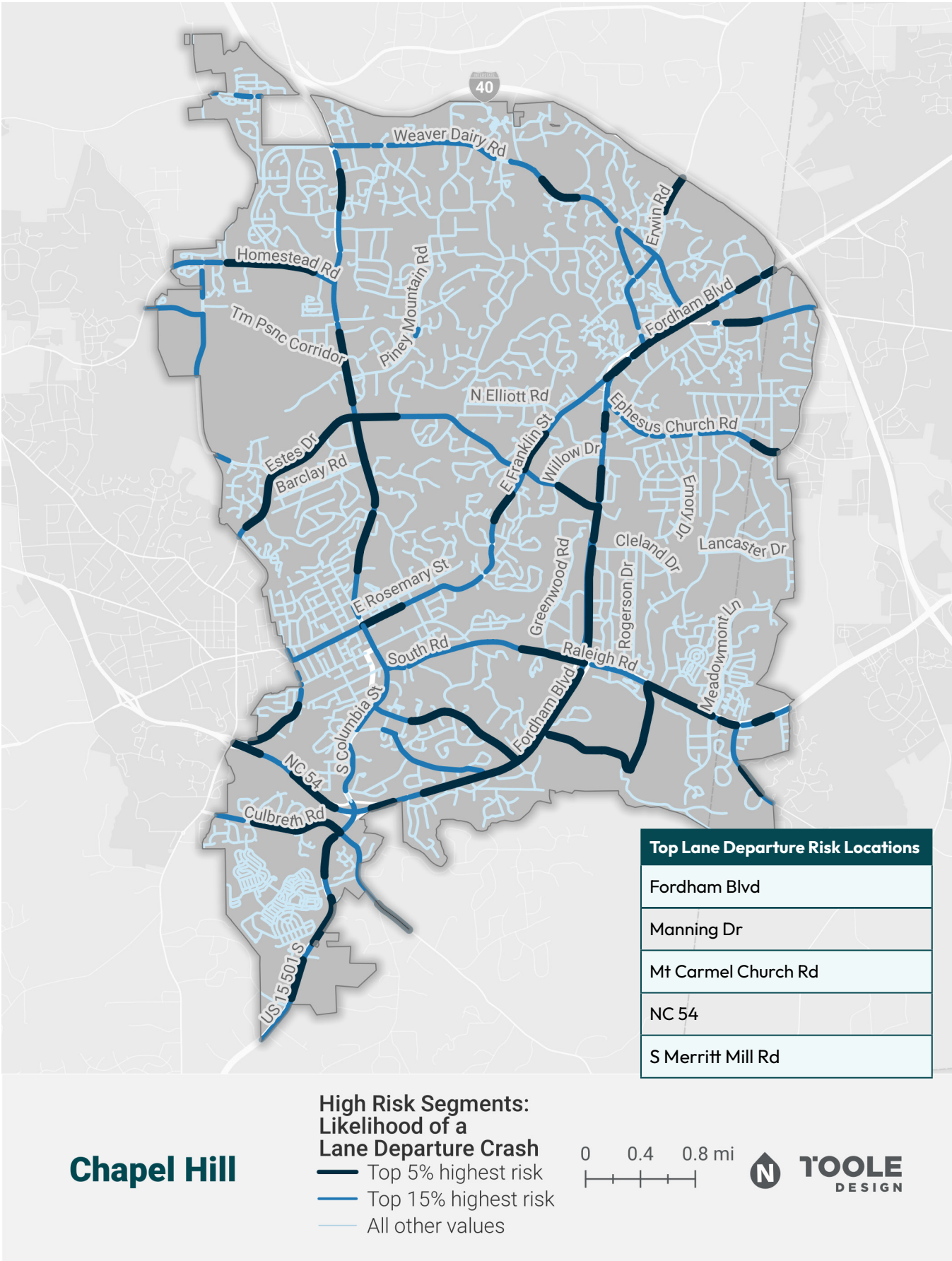

MAP 23 Chapel Hill High Risk Intersections Map

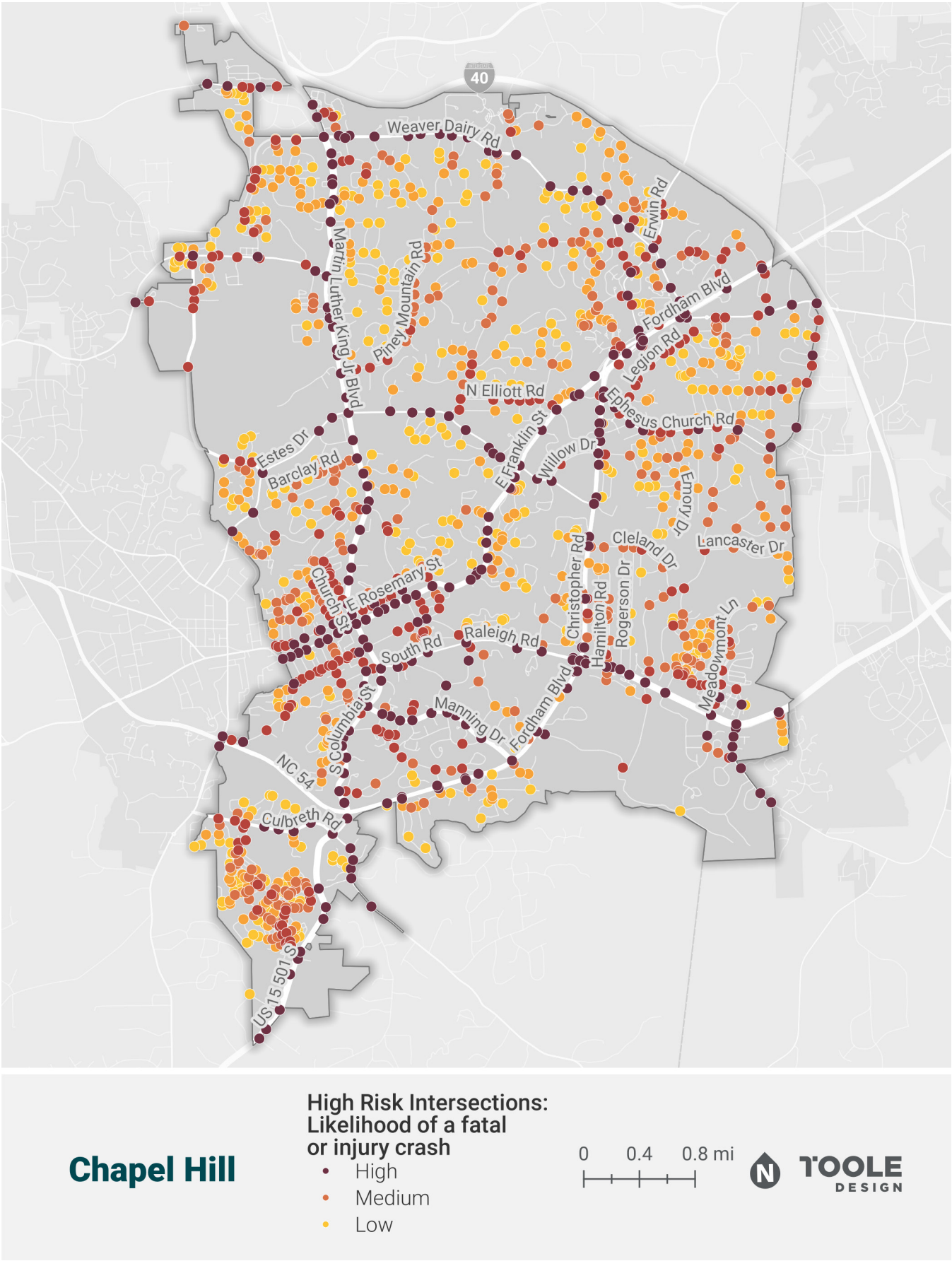

MAP 24 Chapel Hill Indicators of Potential Disadvantage and HIN Map

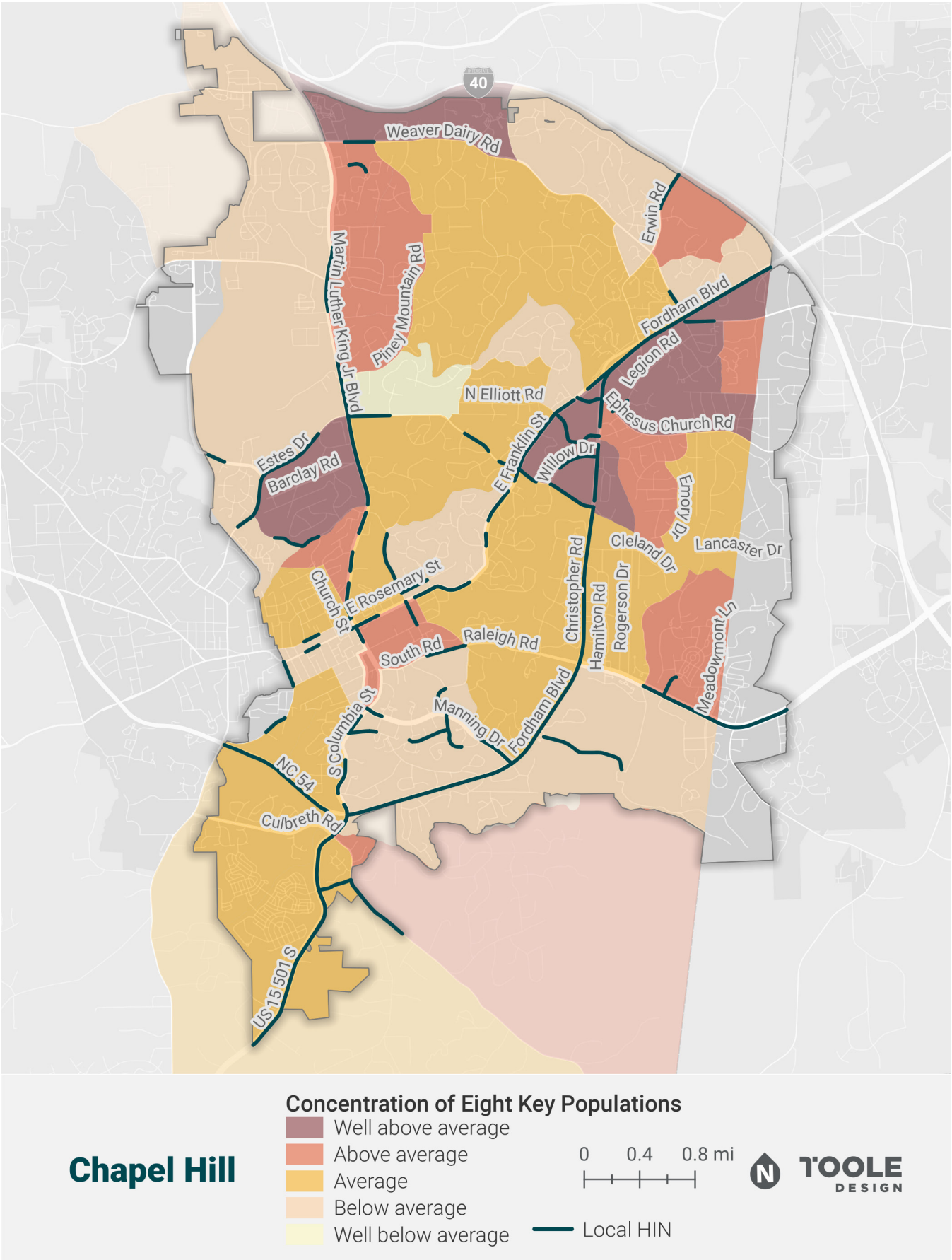

MAP 25 Chapel Hill Priority Corridors Map

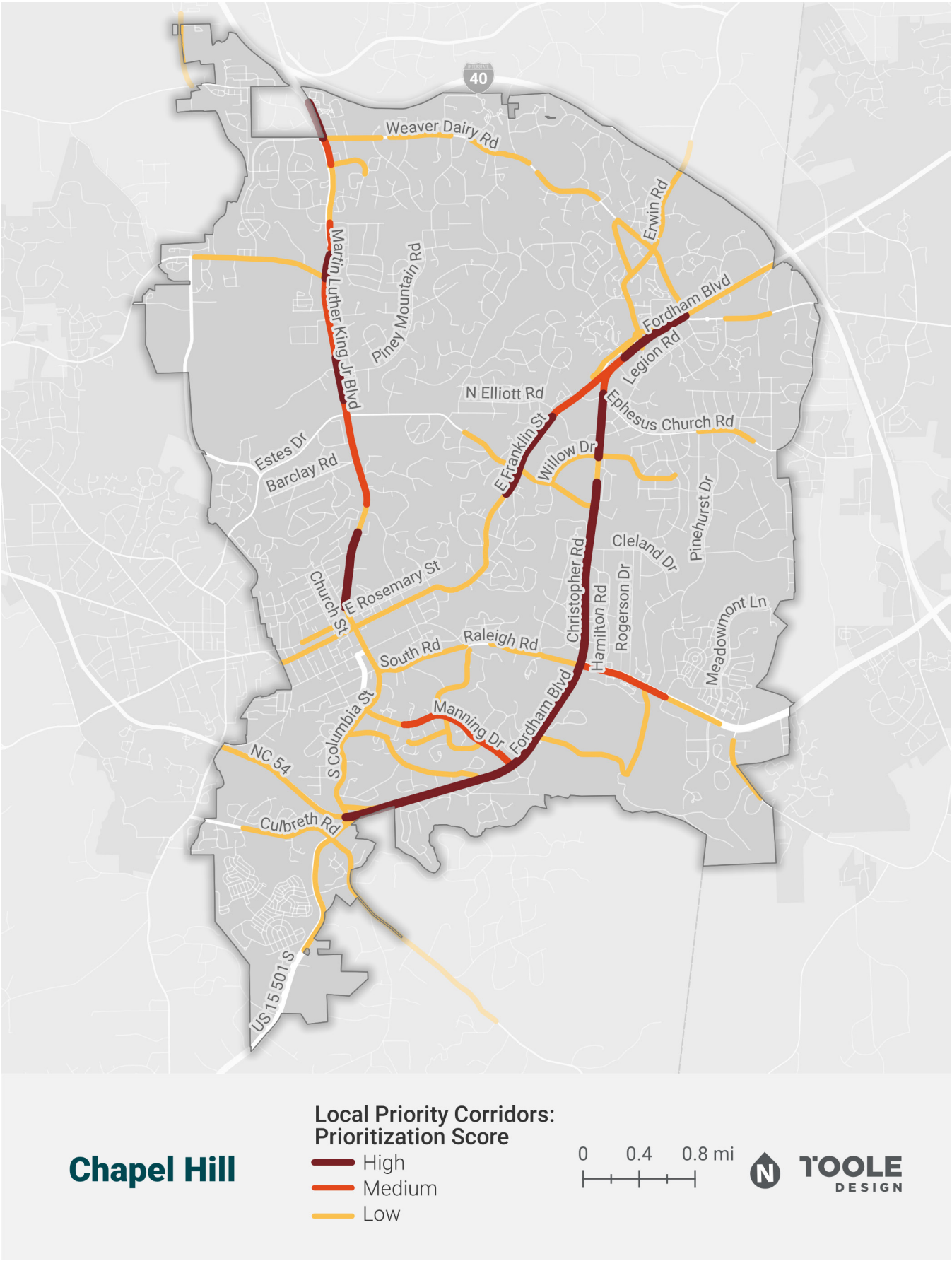

MAP 26 Chapel Hill Priority Intersections Map

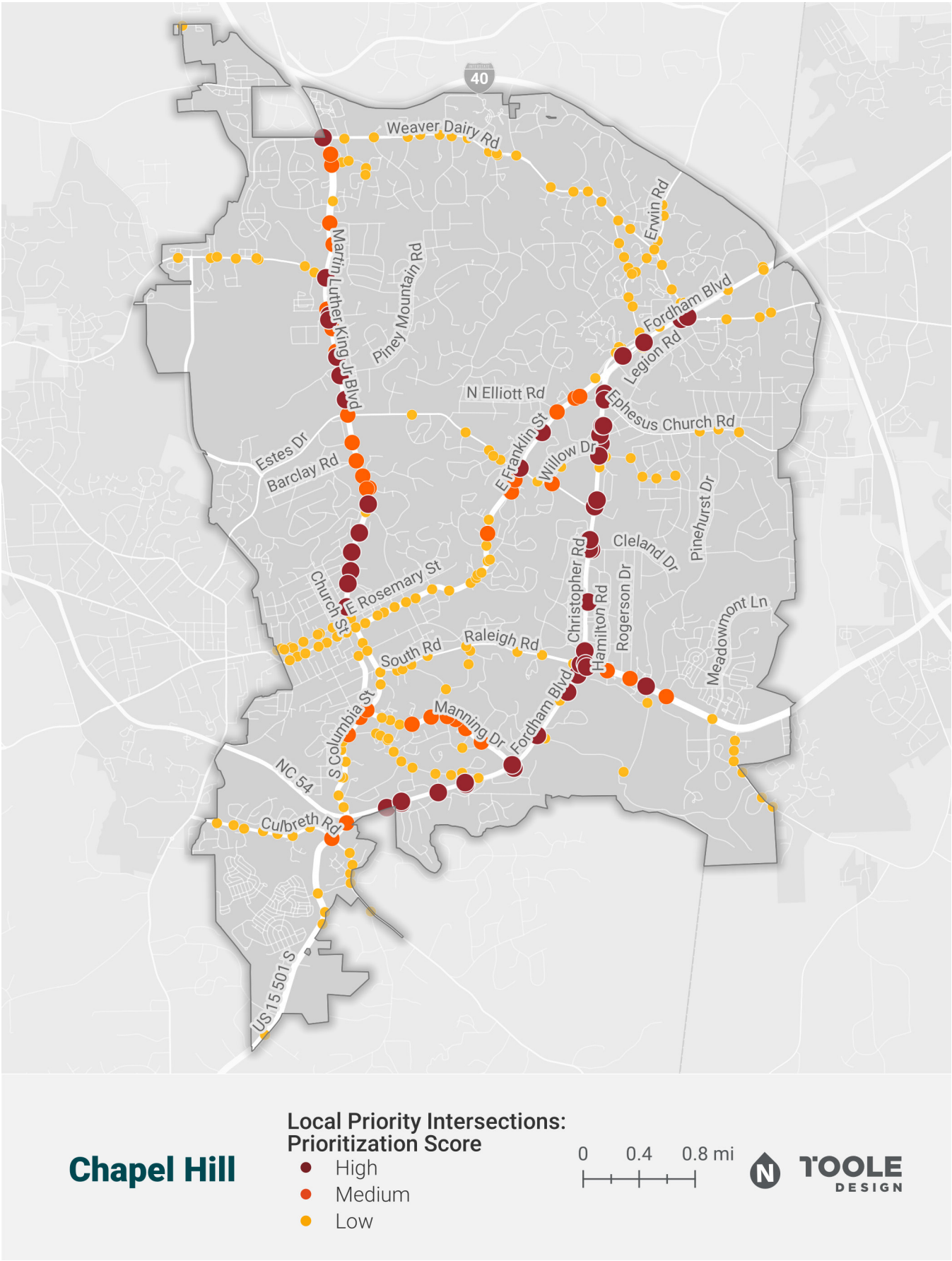

City of Durham



Source: City of Durham

Community Data

The following information is provided as a resource for the City of Durham and can be used to support grant applications. Content specific to risk analysis should be used in conjunction with data from the Triangle West TPO Vision Zero Action Plan and is unique to Durham.

Population

270,522 (2020)

Roadway Fatalities and Serious Injuries

- 2017-2023
 - » 174 fatalities
 - » Fatality rate per 100K: 9.19
 - » 390 serious injuries
- 2018-2022
 - » 119 fatalities
 - » Fatality rate per 100K: 8.80
 - » 314 serious injuries

High Injury Network Coverage

10.02% of roadway miles cover 74% of fatal and serious injury crashes (2017-2023)

Risk Analysis Thresholds

The following provides information related to the data for each community and applicable attributes.

Pedestrian Risk

- Top 5% = “prob_ped” > 0.25
- Top 15% = “prob_ped” > 0.09 and < 0.25

Bicycle Risk

- Top 5% = “prob_bike” > 0.08
- Top 15% = “prob_bike” > 0.03 and < 0.08

Motorcycle Risk

- Top 5% = “prob_MC” > 0.17
- Top 15% = “prob_MC” > 0.05 and < 0.17

Speed Risk

- Top 5% = “prob_speed” > 0.30
- Top 15% = “prob_speed” > 0.09 and < 0.30

Lane Departure Risk

- Top 5% = “prob_LD” > 0.54
- Top 15% = “prob_LD” > 0.21 and < 0.54

MAP 27 City of Durham Crash Map

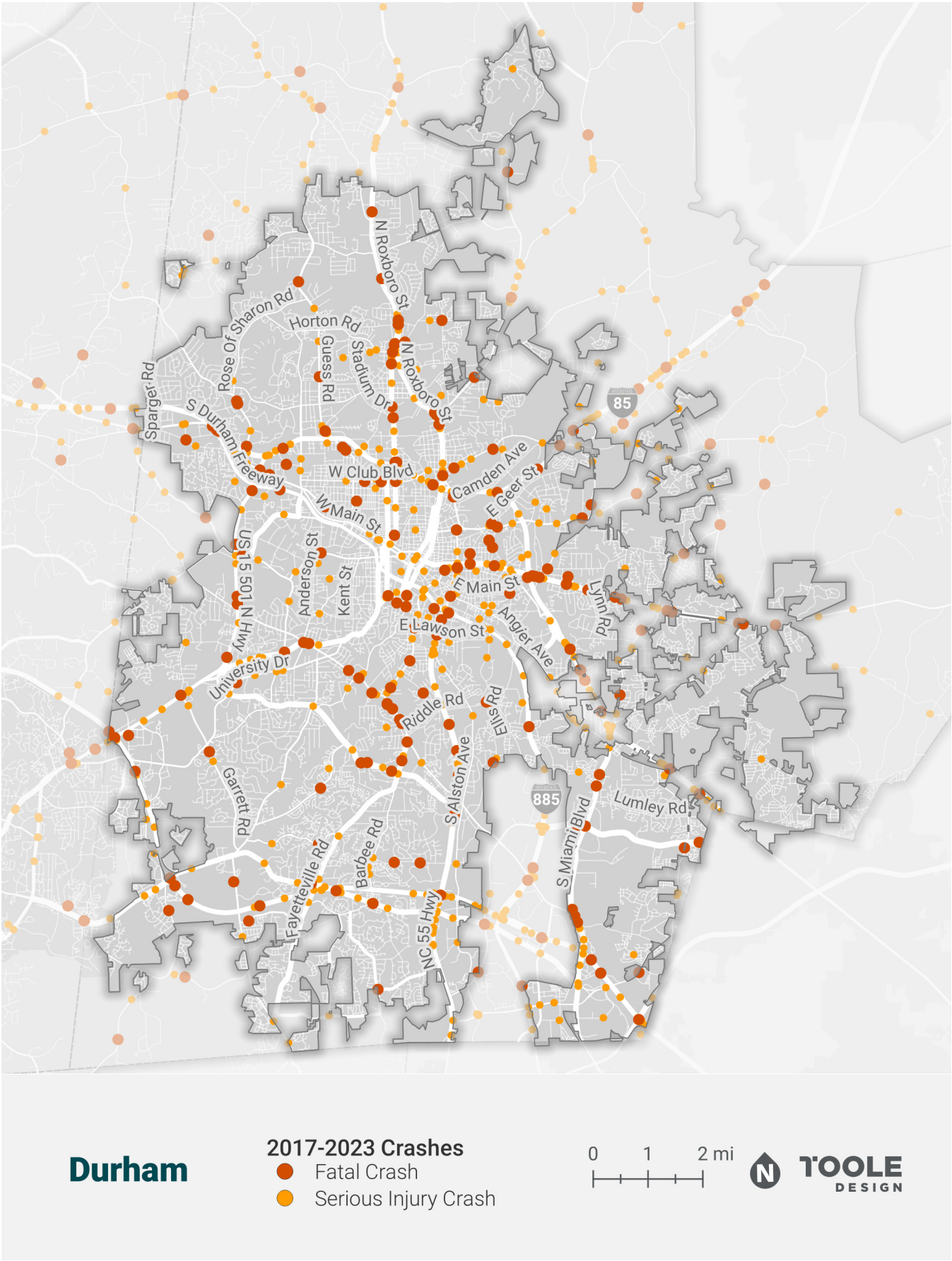

MAP 28 City of Durham High Injury Network Map

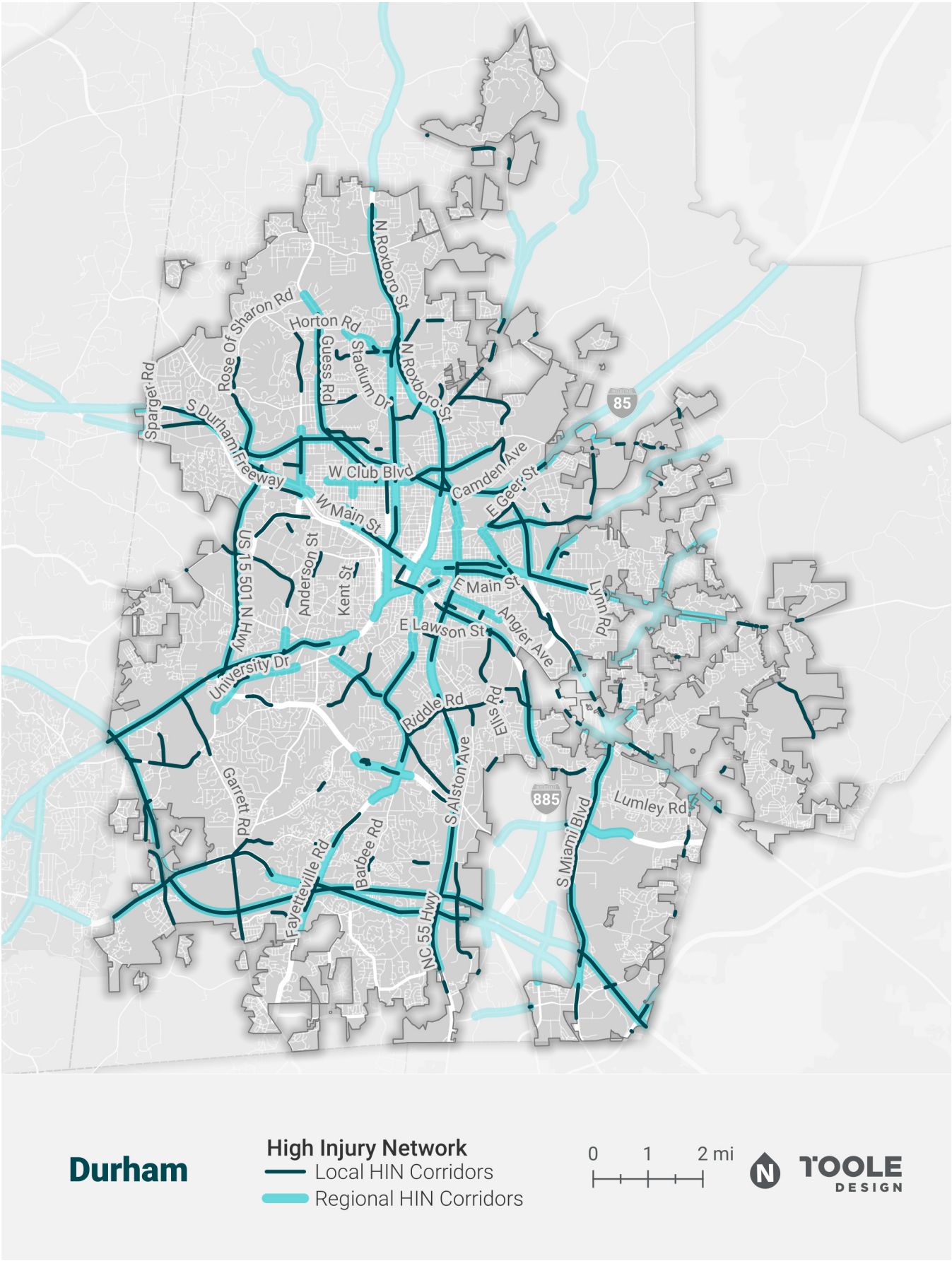

MAP 29 City of Durham High Injury Intersections Map

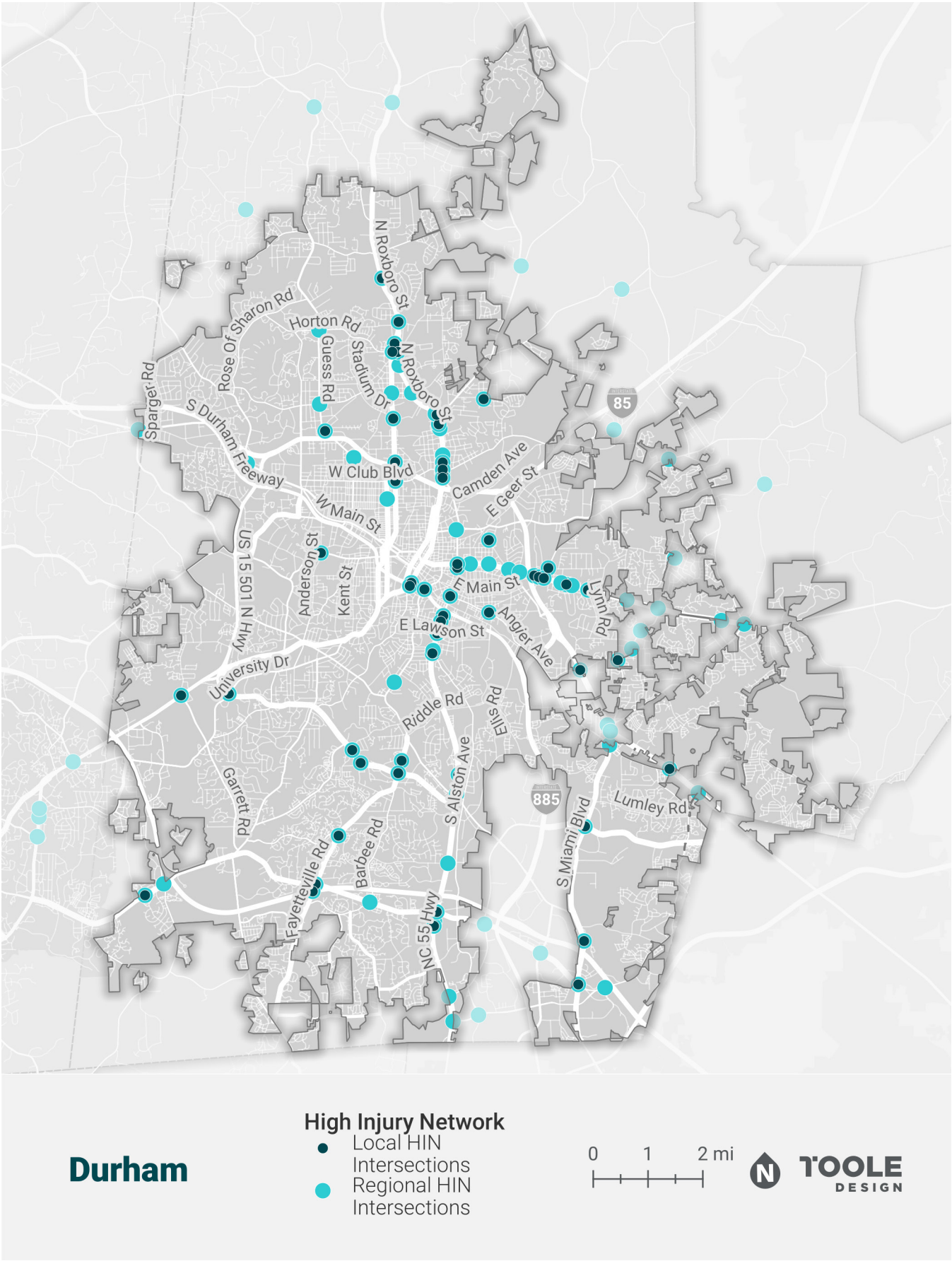

MAP 30 City of Durham VRU High Injury Corridors and Intersections Map

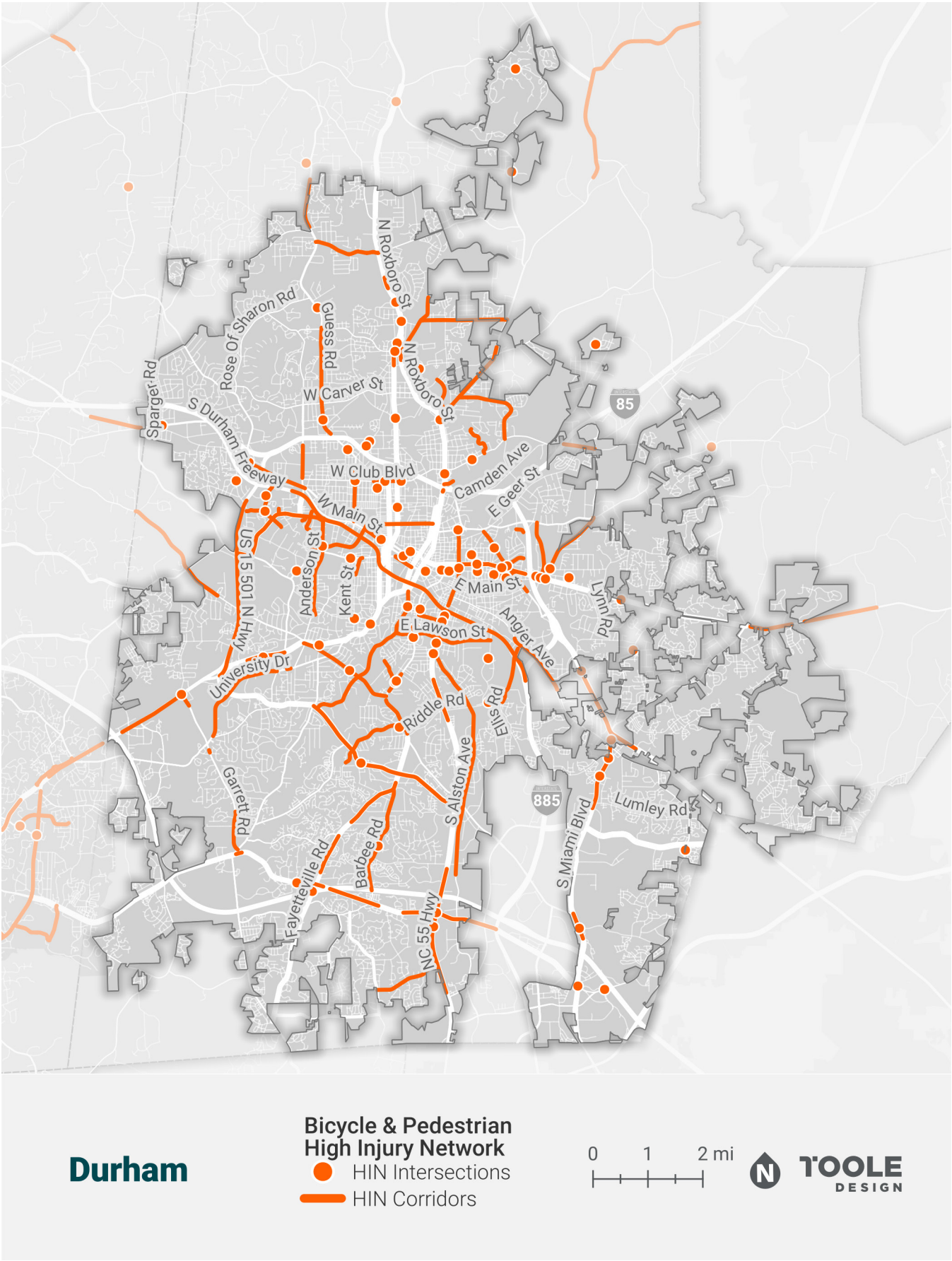

MAP 31 City of Durham High Risk Corridors Map: Pedestrian Risk

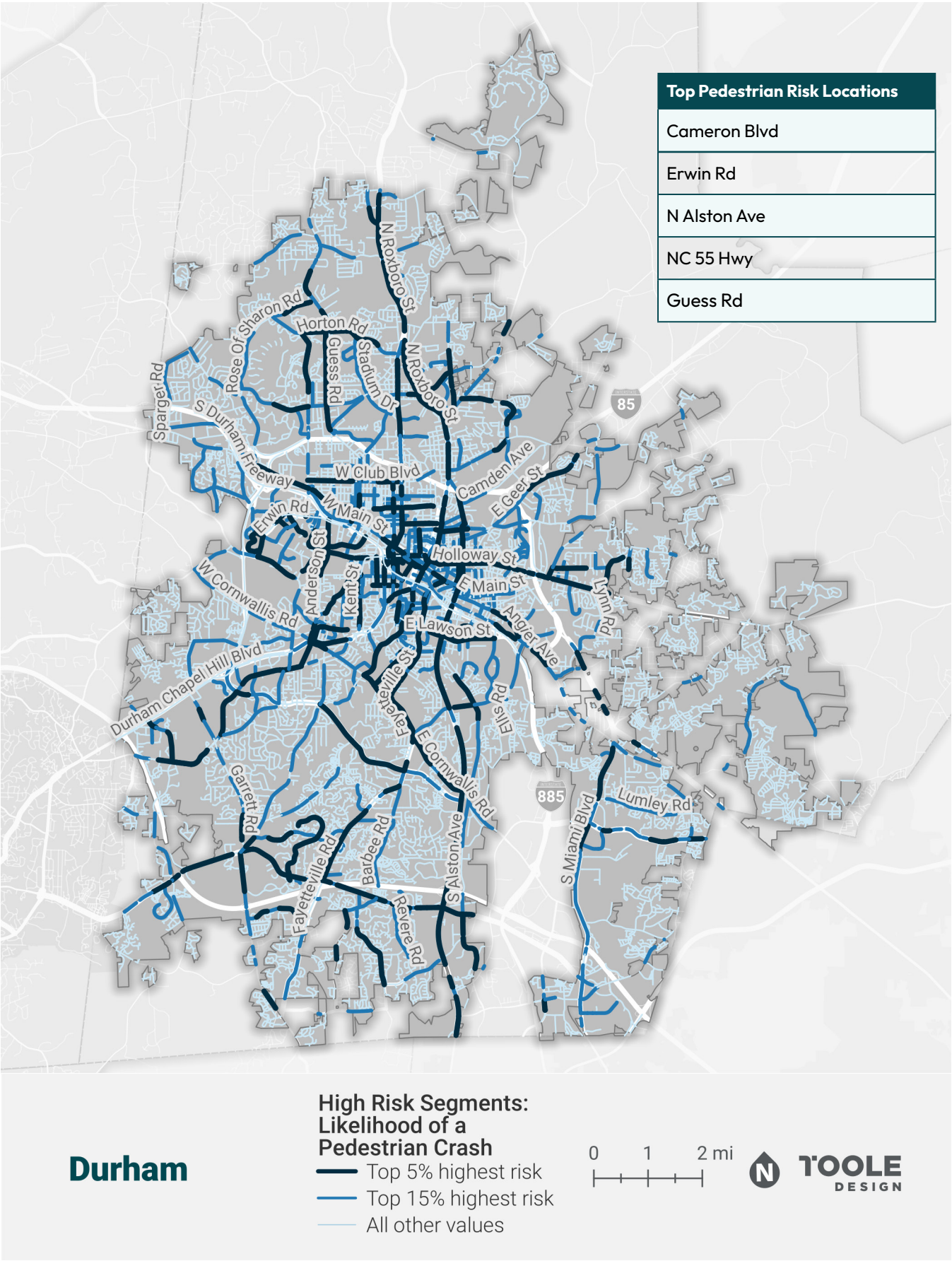

MAP 32 City of Durham High Risk Corridors Map: Bicycle Risk

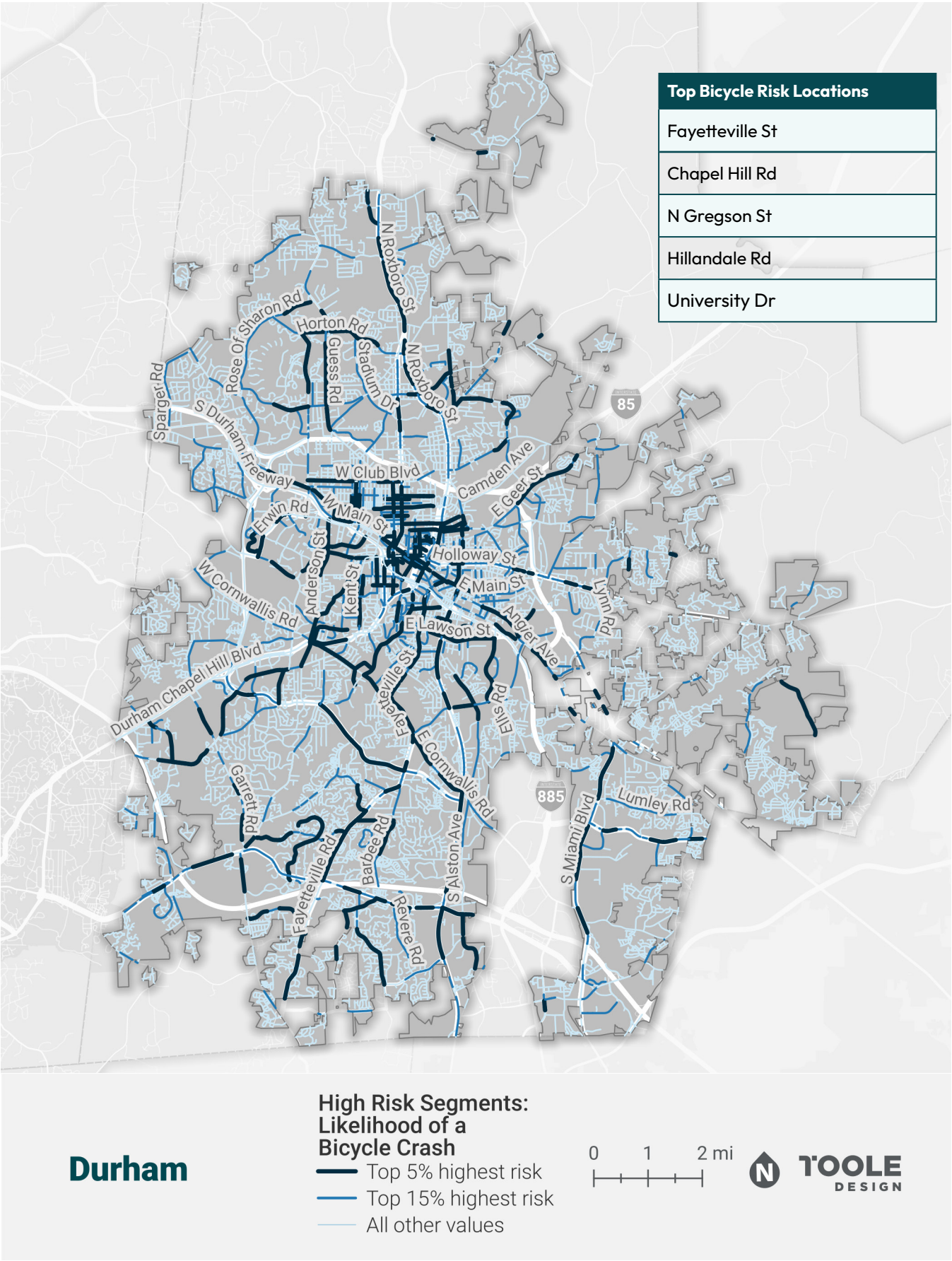

MAP 33 City of Durham High Risk Corridors Map: Motorcycle Risk

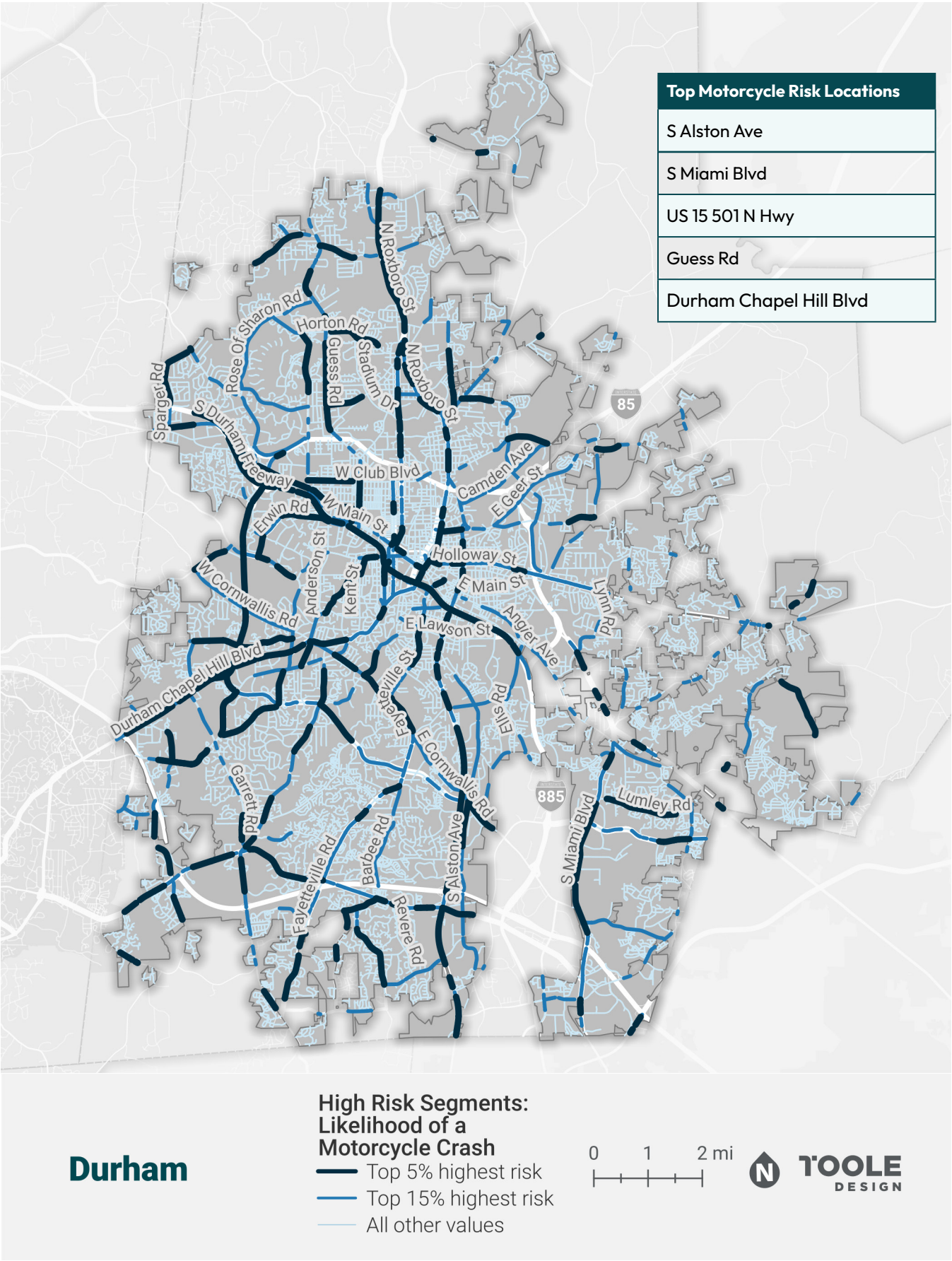

MAP 34 City of Durham High Risk Corridors Map: Speed Risk

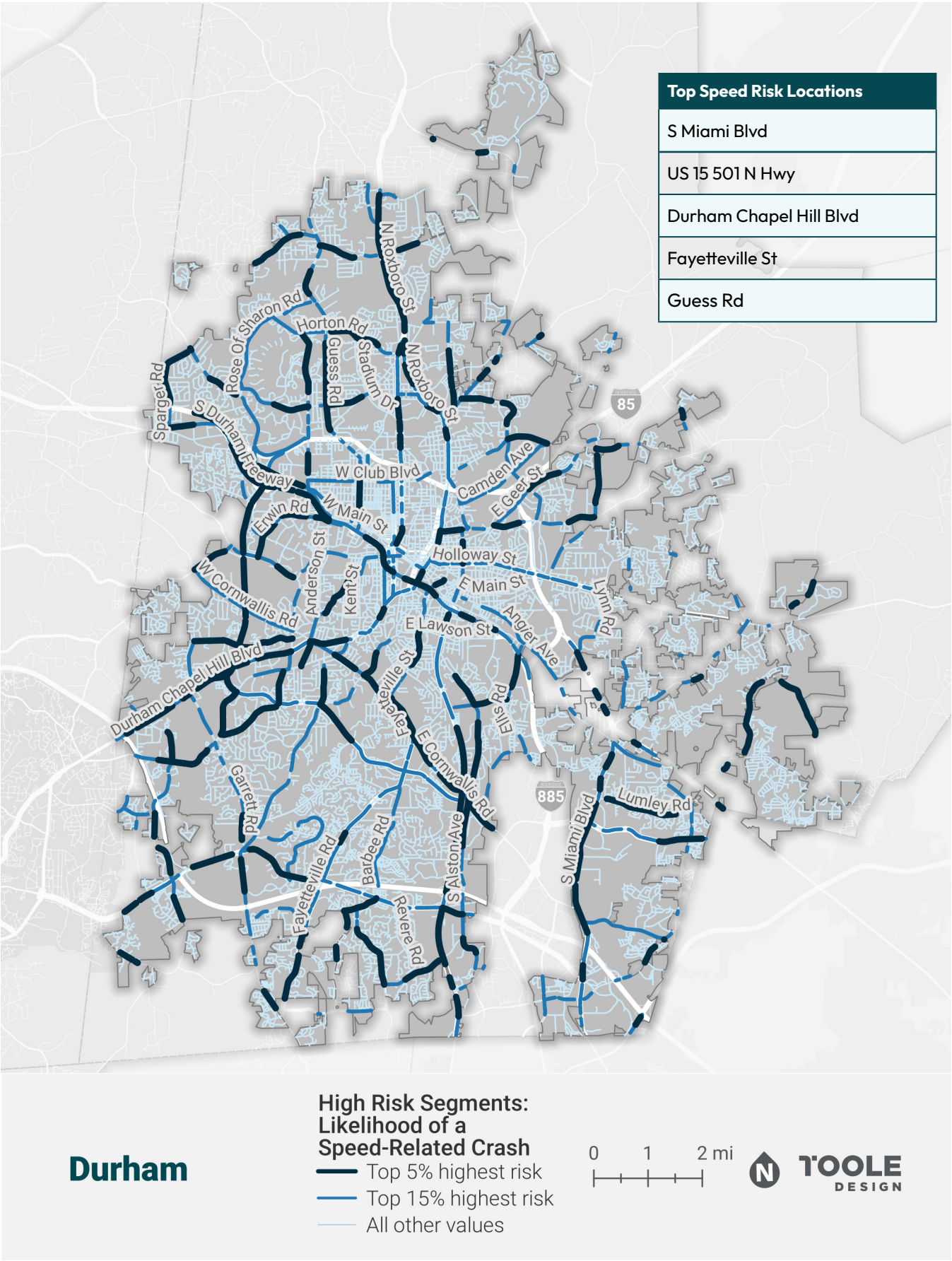

MAP 35 City of Durham High Risk Corridors Map: Lane Departure Risk

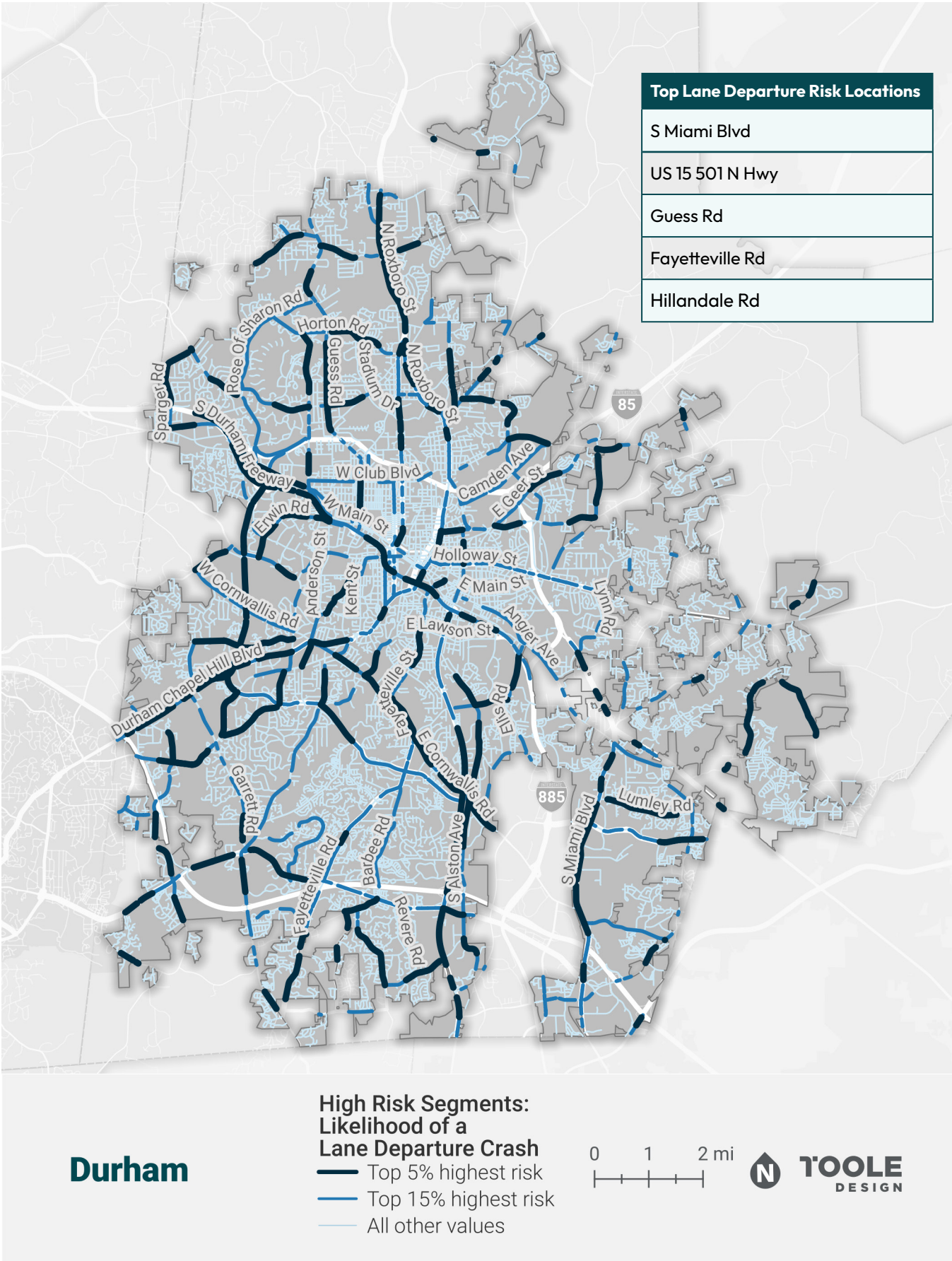

MAP 36 City of Durham High Risk Intersections Map

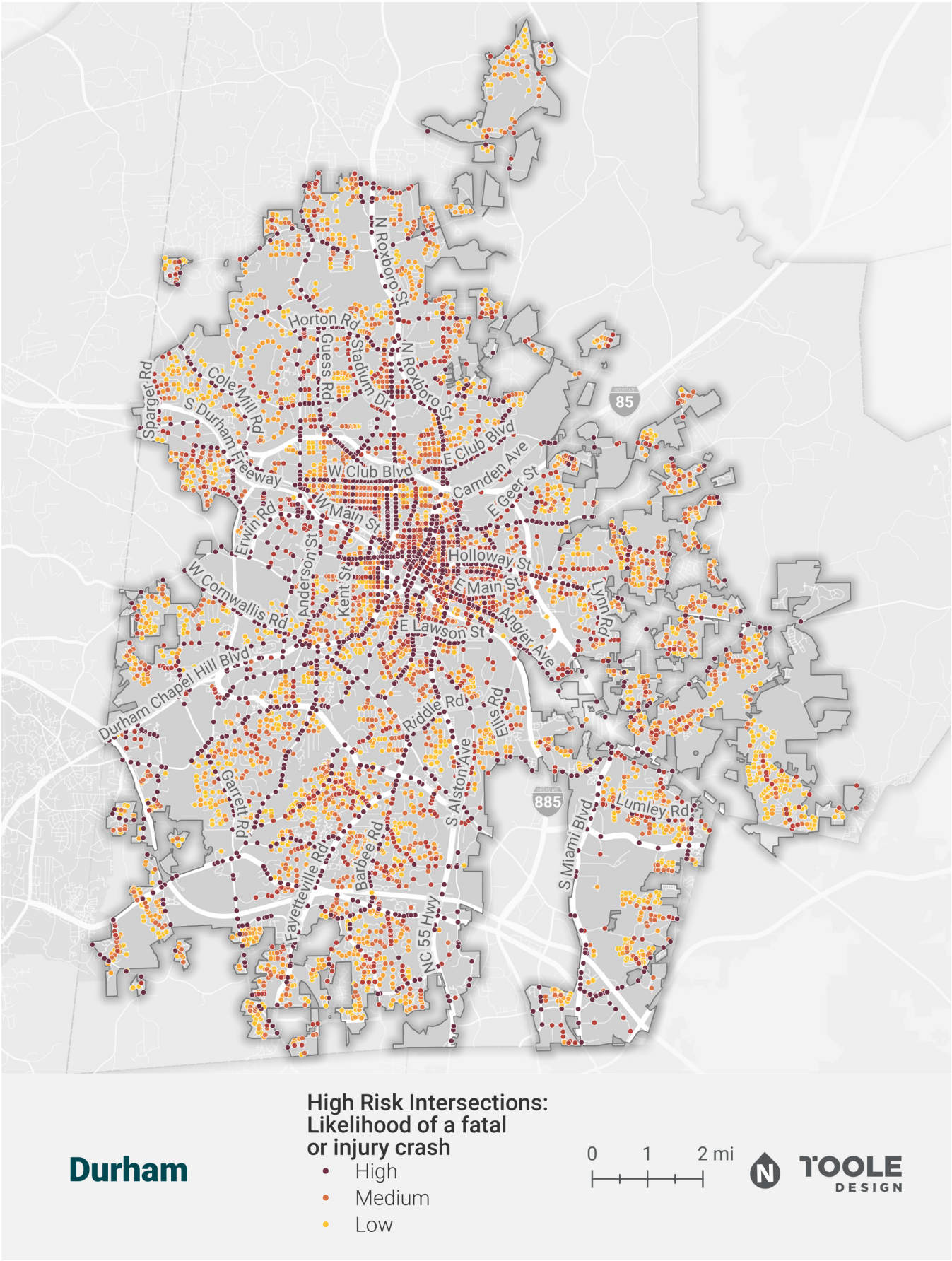

MAP 37 City of Durham Indicators of Potential Disadvantage and HIN Map

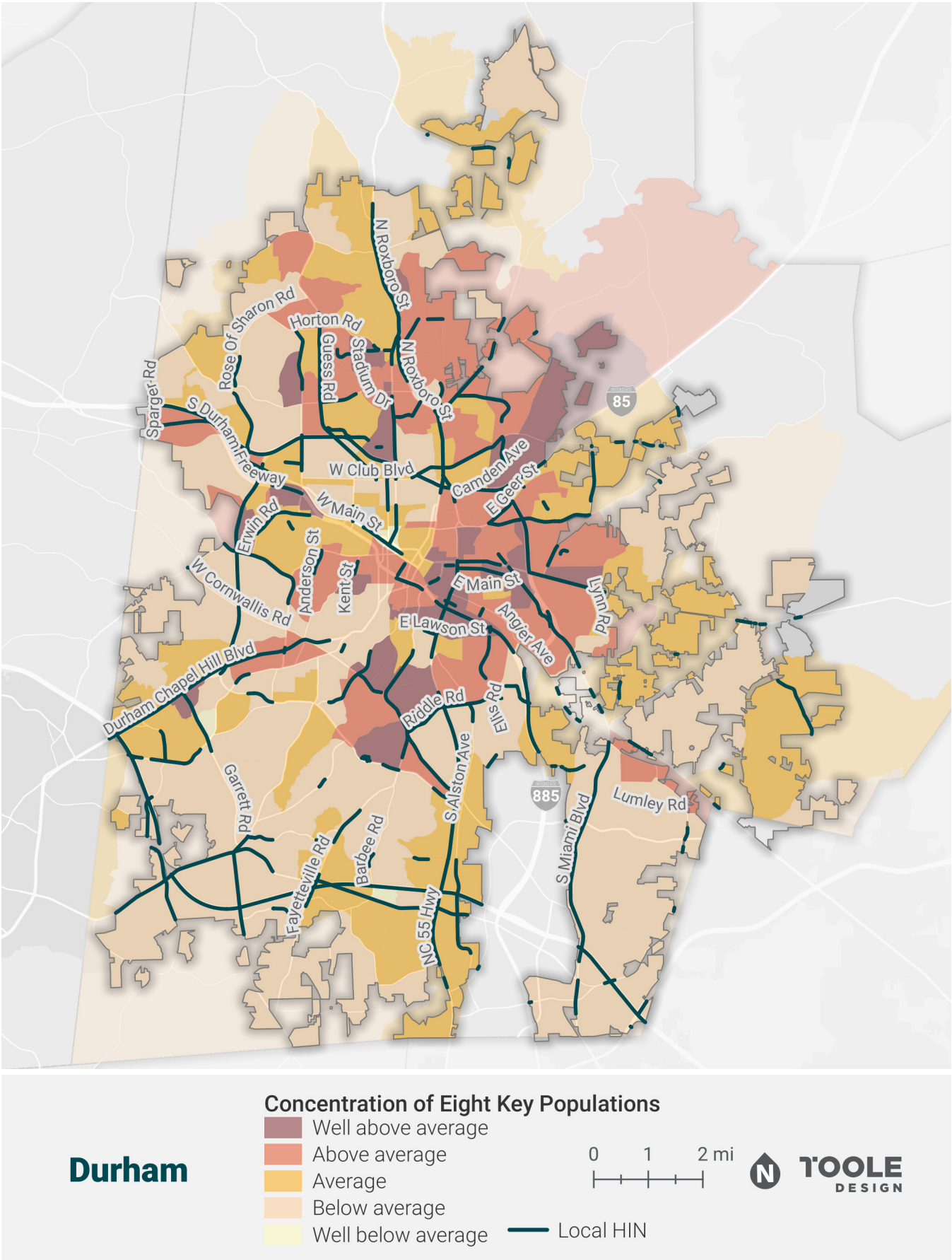

MAP 38 City of Durham Priority Corridors Map

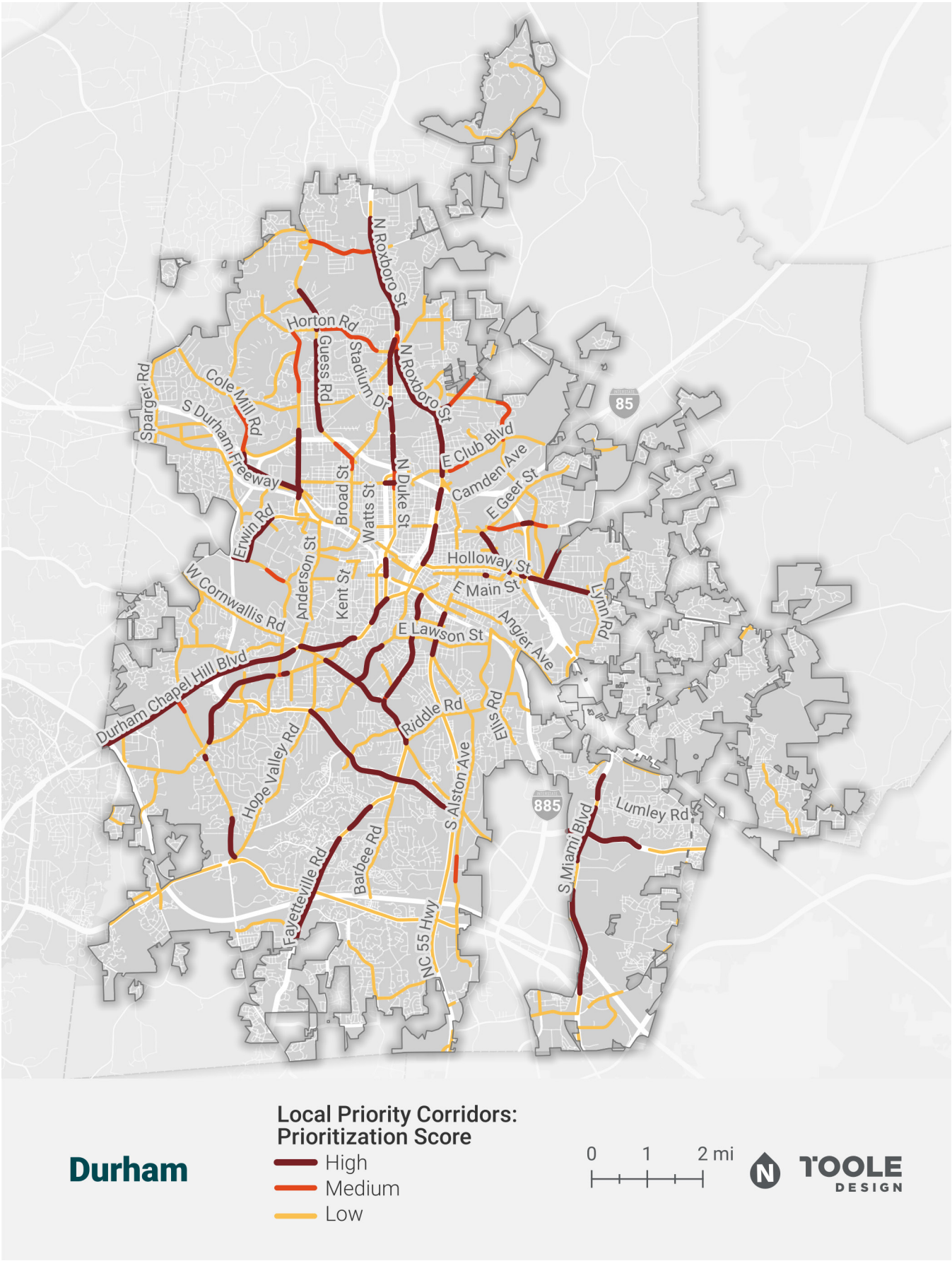

MAP 39 City of Durham Priority Intersections Map

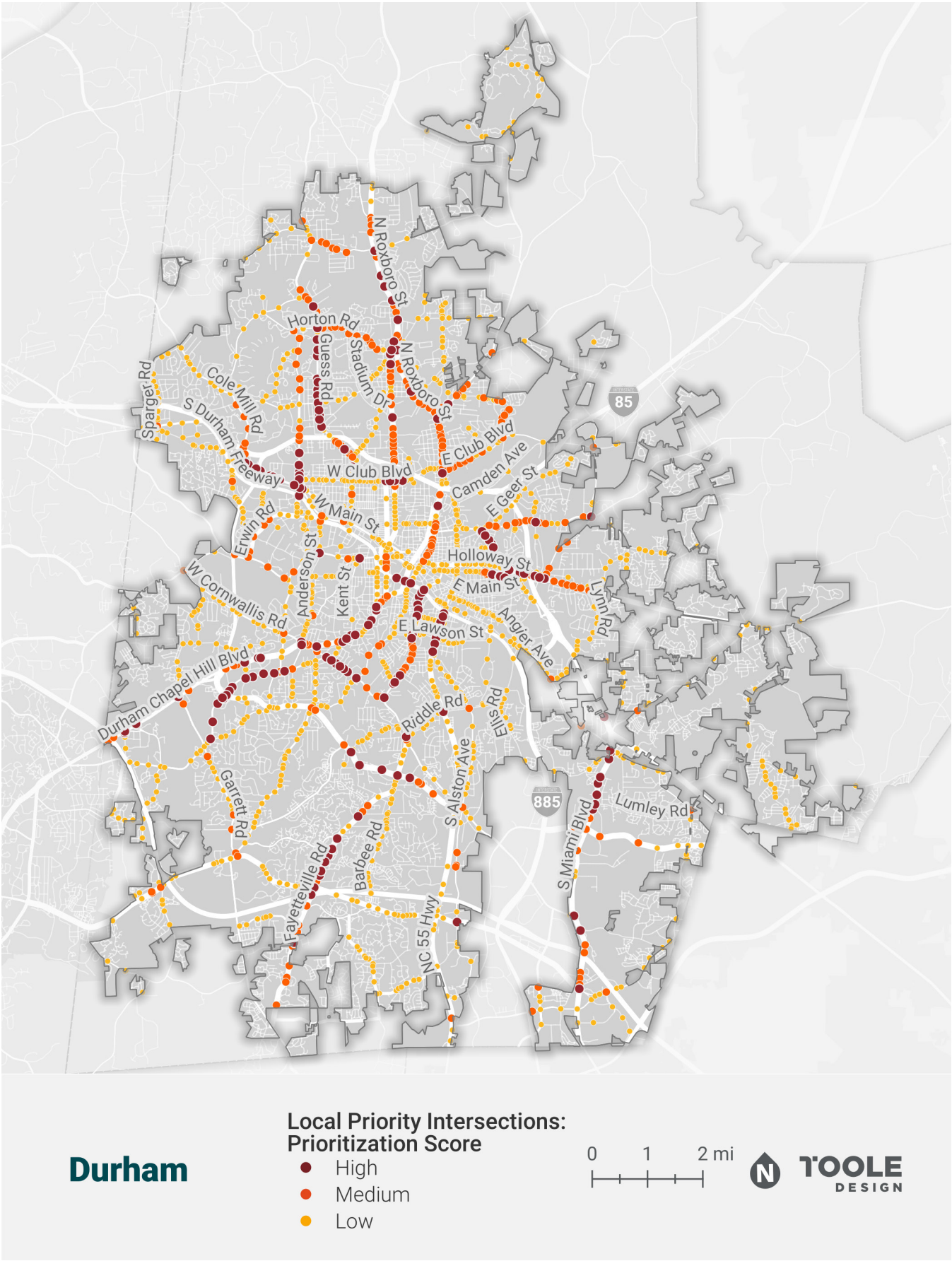

Town of Hillsborough

TOWN OF
HILLSBOROUGH
IMAGE
PLACEHOLDER

Source: Town of Hillsborough

Community Data

The following information is provided as a resource for the Town of Hillsborough and can be used to support grant applications. Content specific to risk analysis should be used in conjunction with data from the Triangle West TPO Vision Zero Action Plan and is unique to Hillsborough.

Population

9,143 (2020)

Roadway Fatalities and Serious Injuries

- 2017-2023
 - » 1 fatality
 - » Fatality rate per 100K: 1.56
 - » 4 serious injuries
- 2018-2022
 - » 1 fatality
 - » Fatality rate per 100K: 2.19
 - » 4 serious injuries

High Injury Network Coverage

16.12% of roadway miles cover 100% of fatal and serious injury crashes (2017-2023)

Risk Analysis Thresholds

The following provides information related to the data for each community and applicable attributes.

Pedestrian Risk

- Top 5% = “prob_ped” > 0.07
- Top 15% = “prob_ped” > 0.02 and < 0.07

Bicycle Risk

- Top 5% = “prob_bike” > 0.06
- Top 15% = “prob_bike” > 0.02 and < 0.06

Motorcycle Risk

- Top 5% = “prob_MC” > 0.06
- Top 15% = “prob_MC” > 0.02 and < 0.06

Speed Risk

- Top 5% = “prob_speed” > 0.15
- Top 15% = “prob_speed” > 0.03 and < 0.15

Lane Departure Risk

- Top 5% = “prob_LD” > 0.37
- Top 15% = “prob_LD” > 0.09 and < 0.37

MAP 40 Town of Hillsborough Crash Map

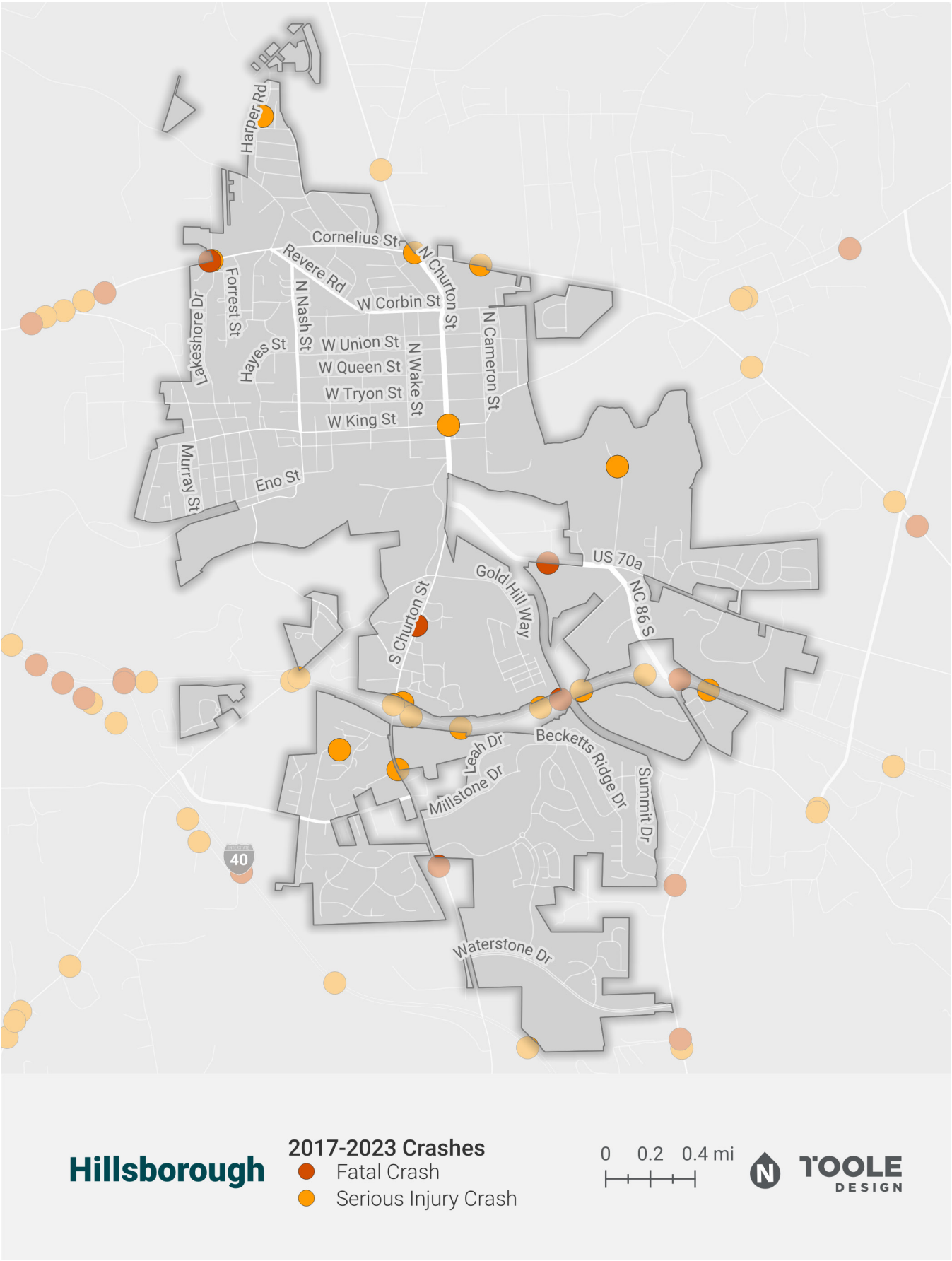

MAP 41 Town of Hillsborough High Injury Network Map

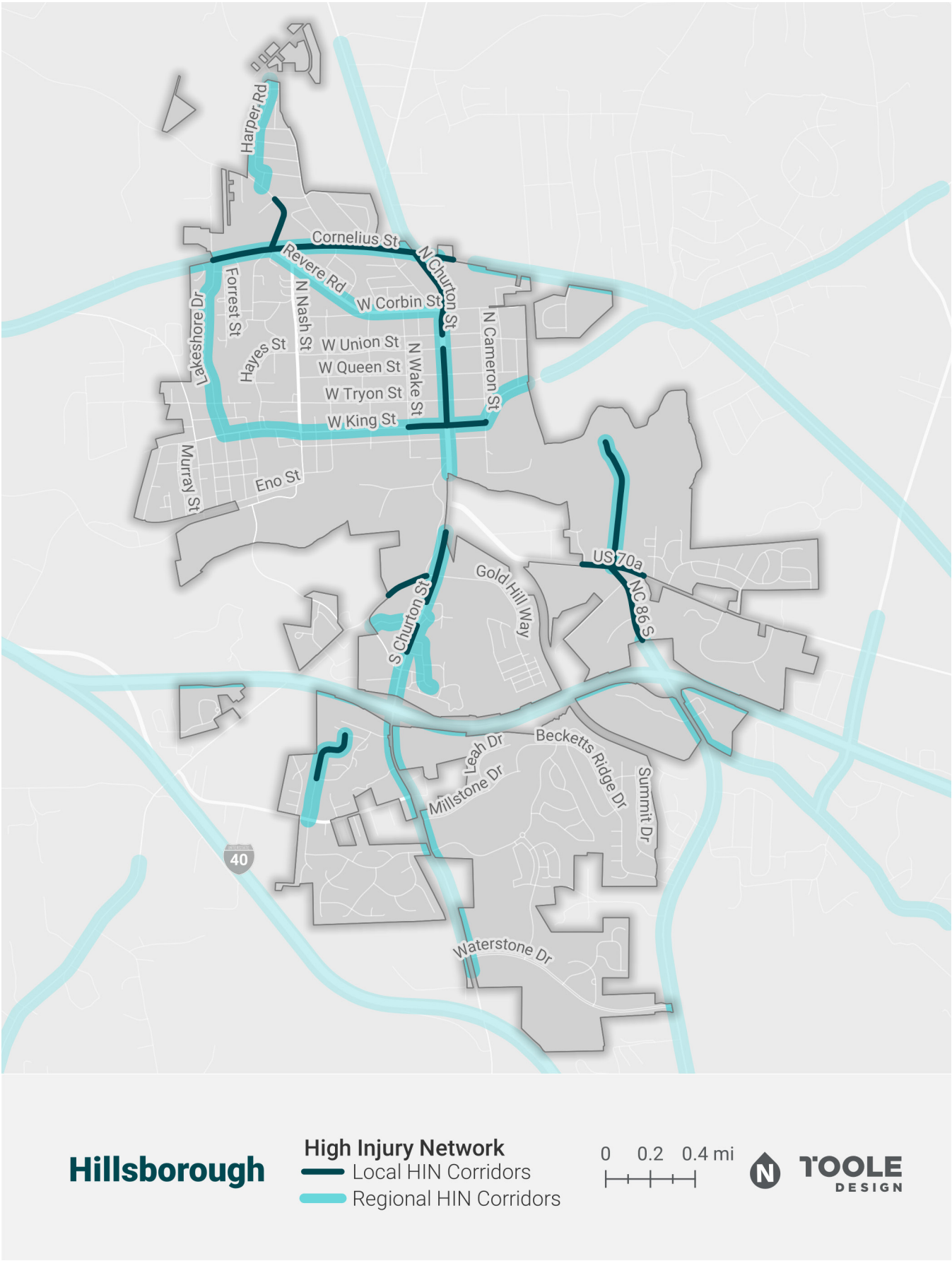

MAP 42 Town of Hillsborough High Injury Intersections Map

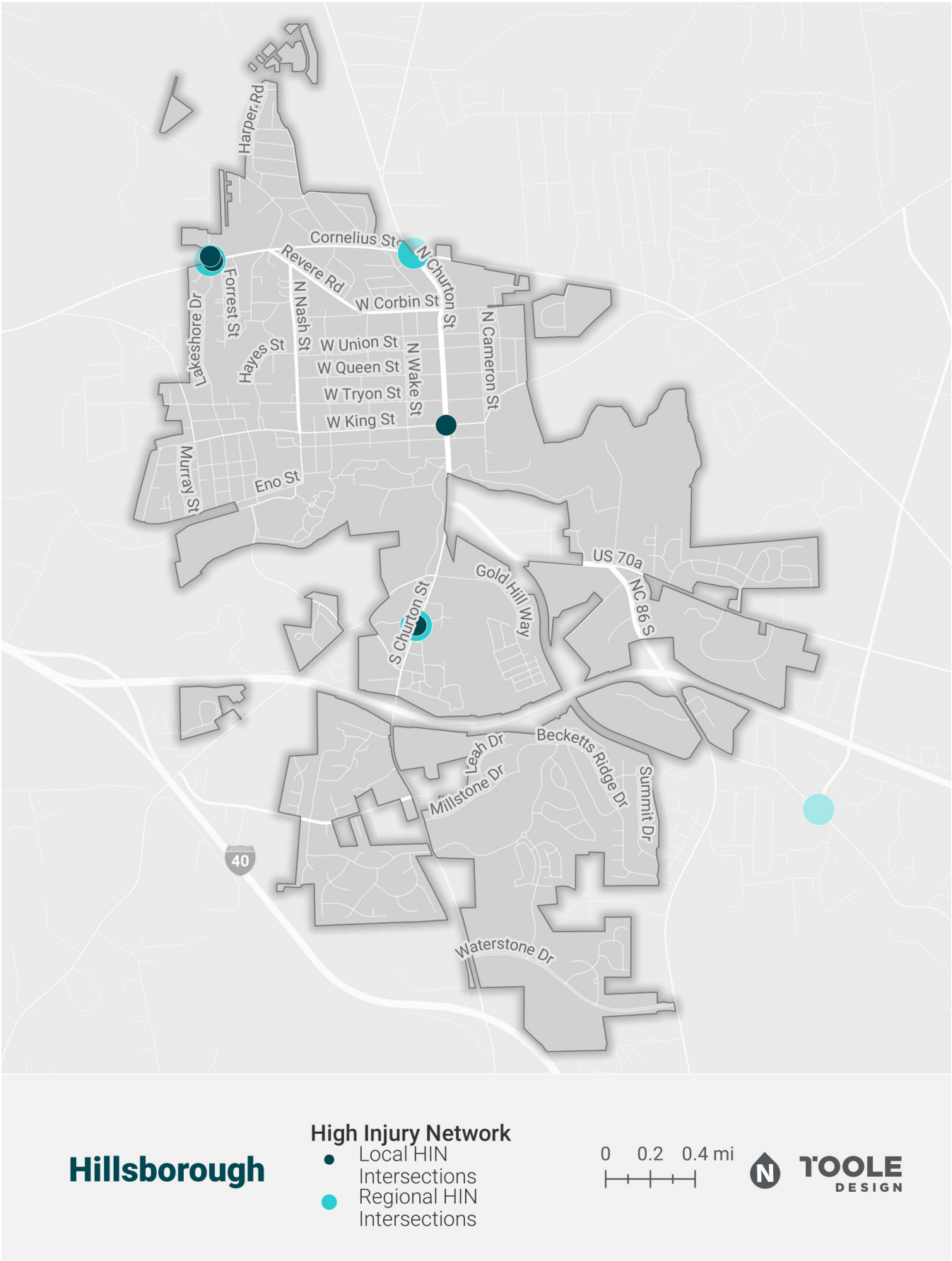

MAP 43 Town of Hillsborough VRU High Injury Corridors and Intersections Map

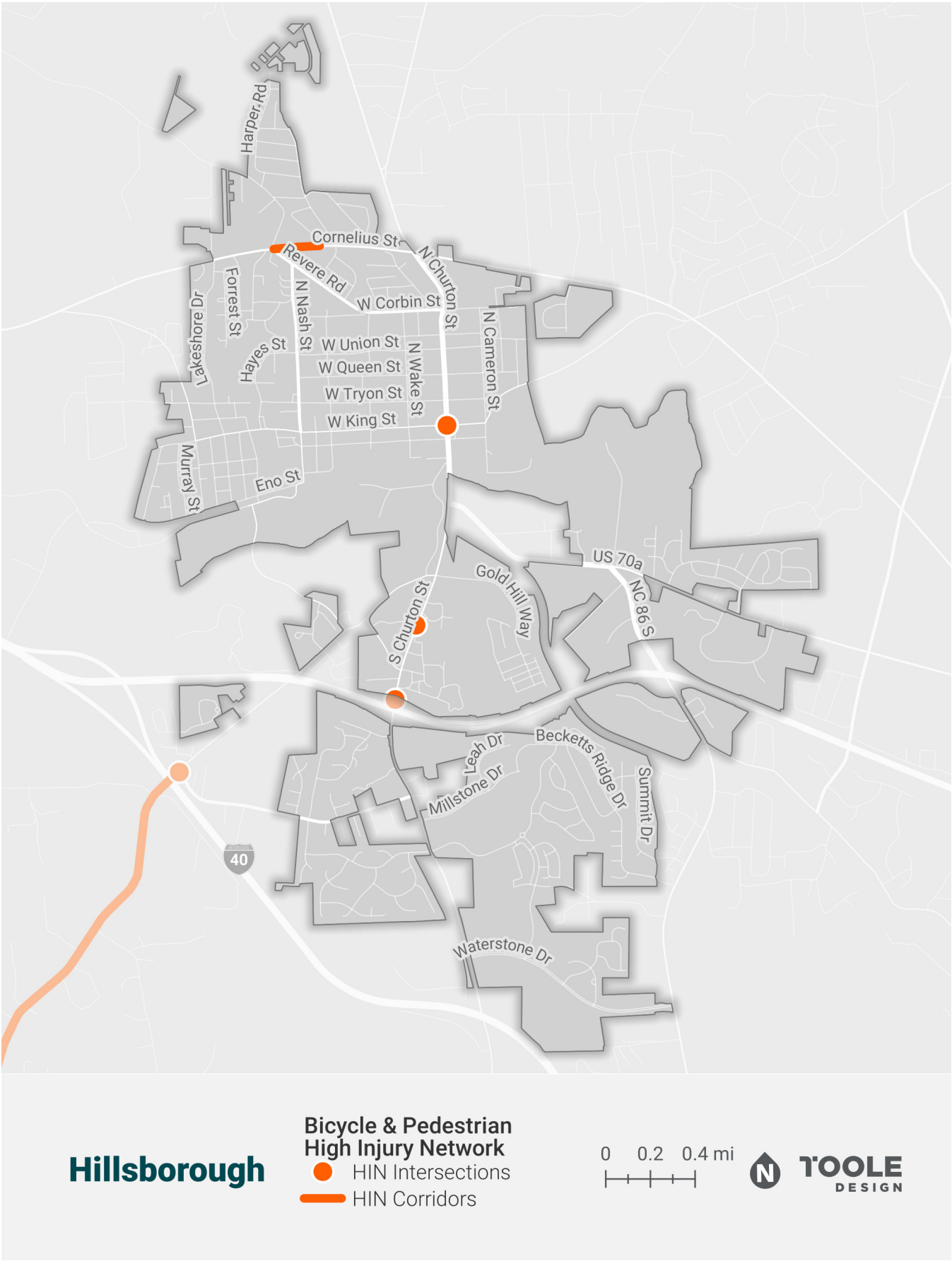

MAP 44 Town of Hillsborough High Risk Corridors Map: Pedestrian Risk

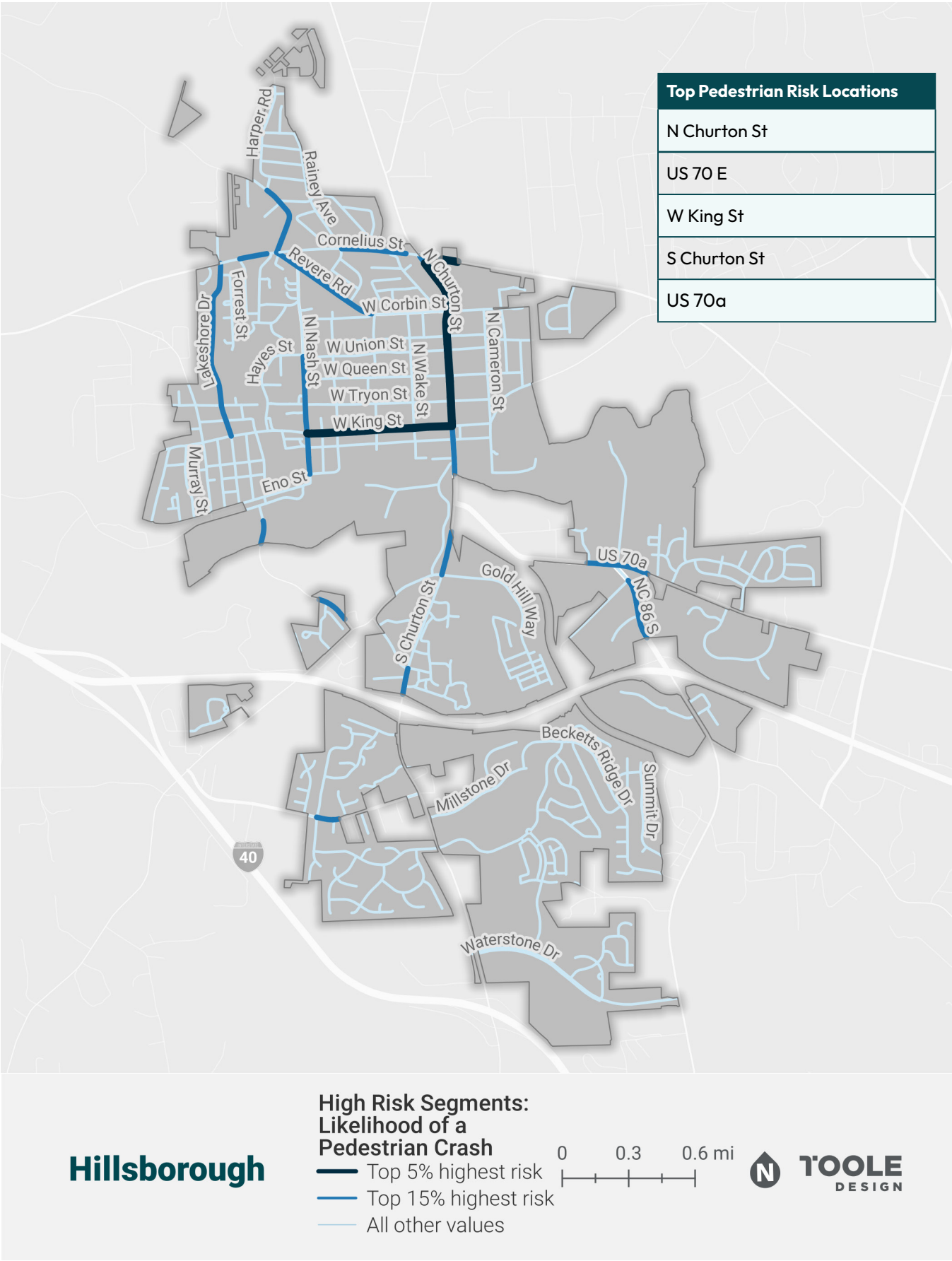

MAP 45 Town of Hillsborough High Risk Corridors Map: Bicycle Risk

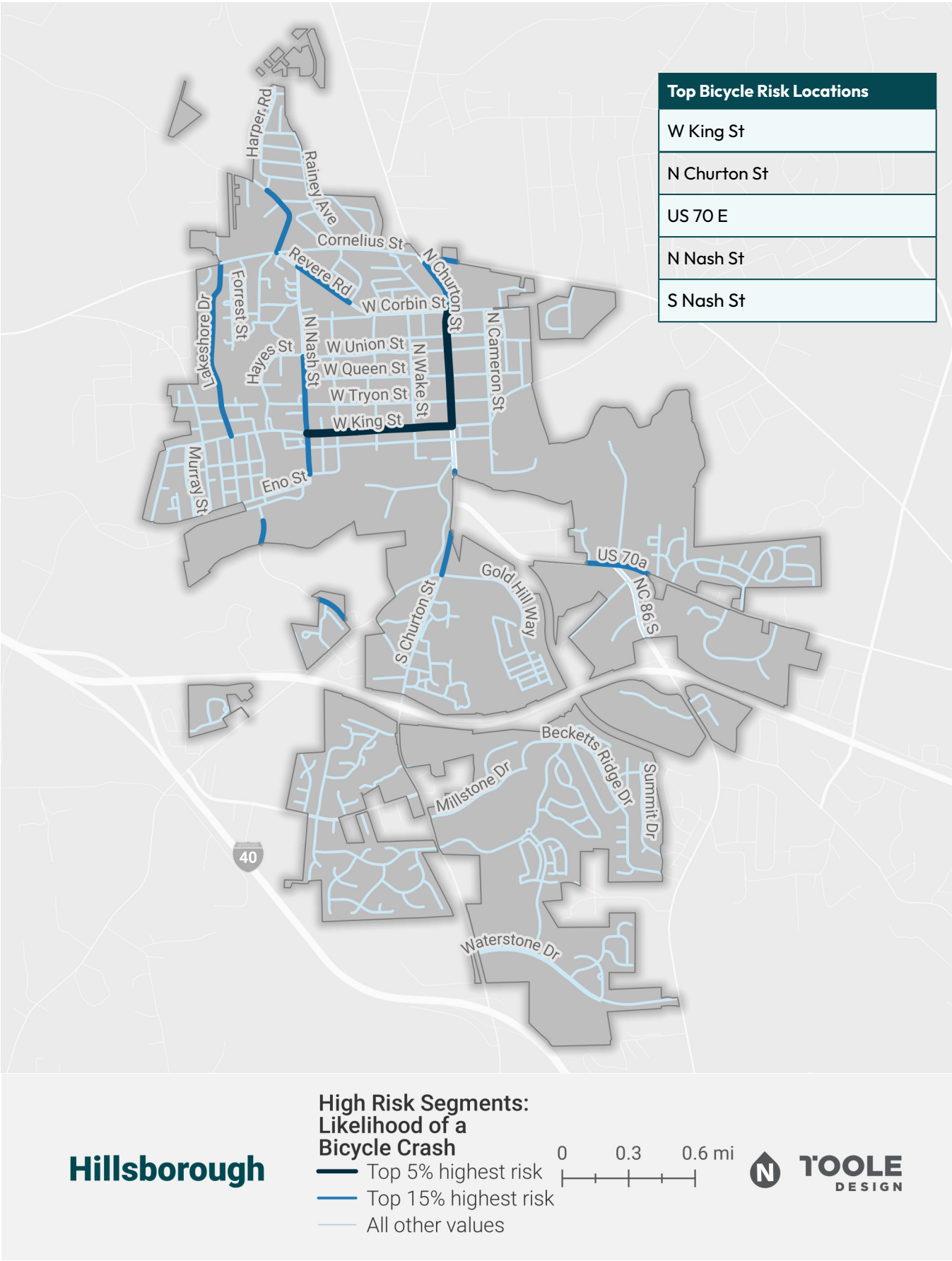

MAP 46 Town of Hillsborough High Risk Corridors Map: Motorcycle Risk

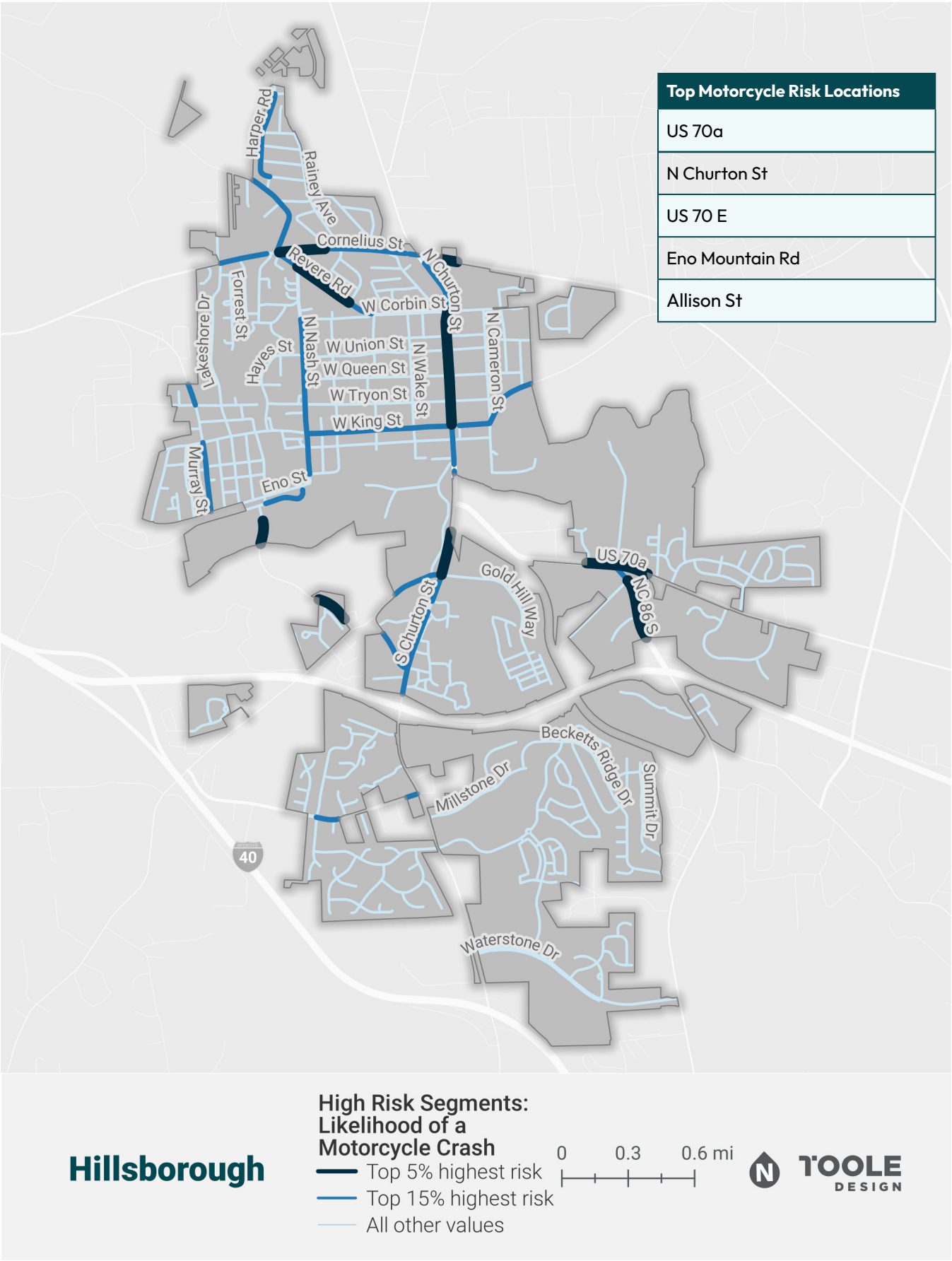

MAP 47 Town of Hillsborough High Risk Corridors Map: Speed Risk

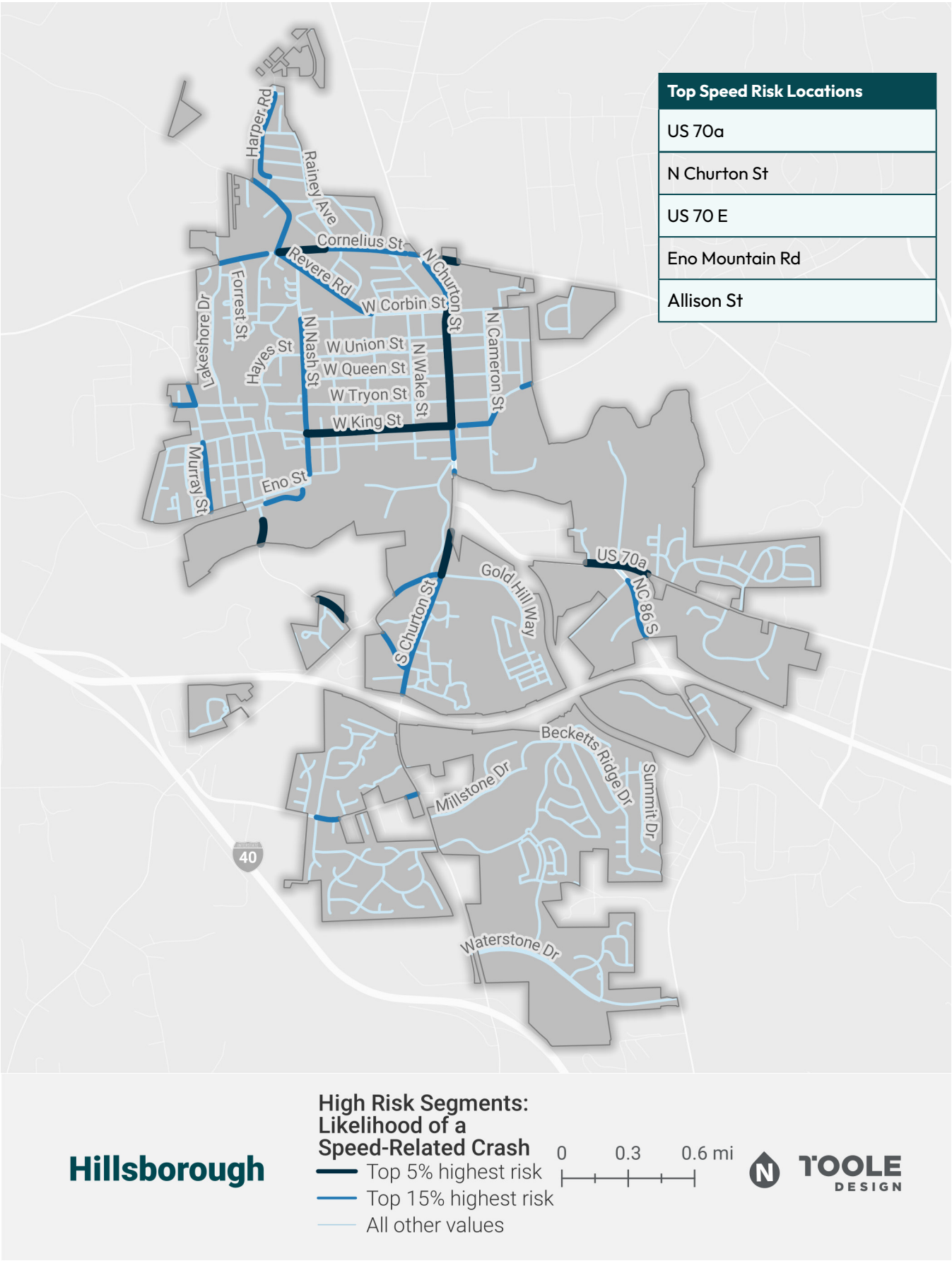

MAP 48 Town of Hillsborough High Risk Corridors Map: Lane Departure Risk

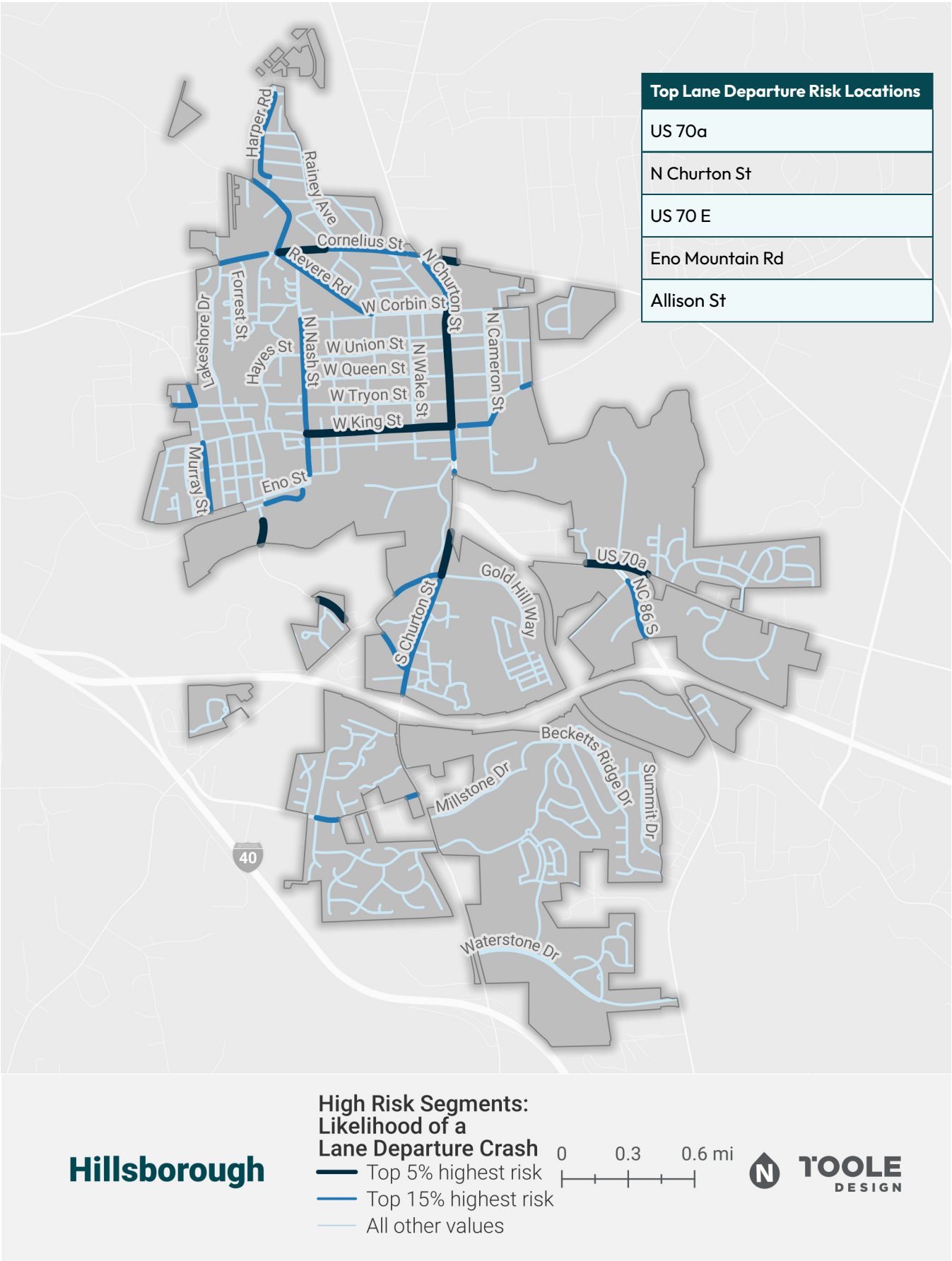

MAP 49 Town of Hillsborough High Risk Intersections Map

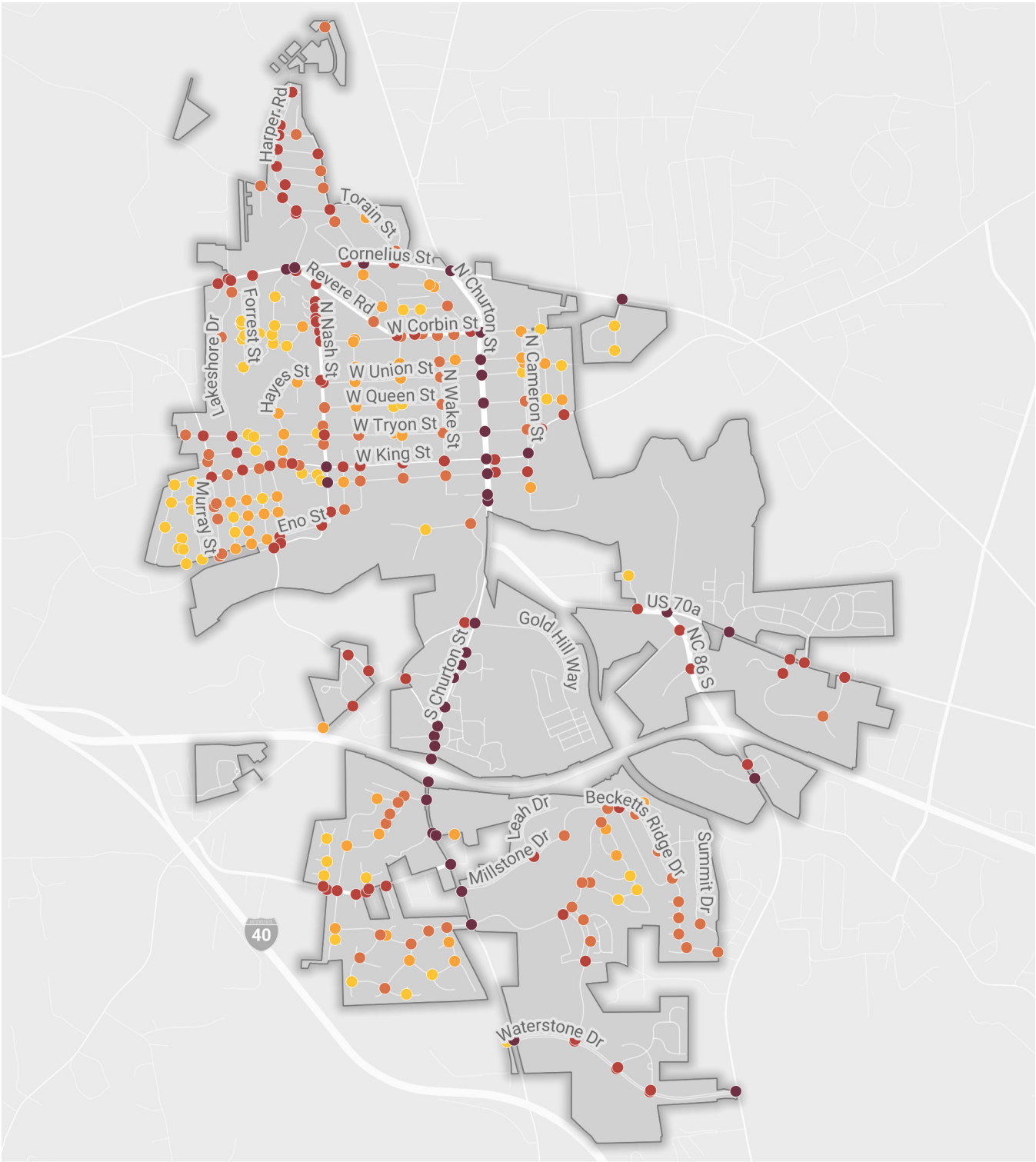

Hillsborough

**High Risk Intersections:
Likelihood of a fatal
or injury crash**

- High
- Medium
- Low

0 0.2 0.4 mi
+ + + +



MAP 50 Town of Hillsborough Indicators of Potential Disadvantage and HIN Map

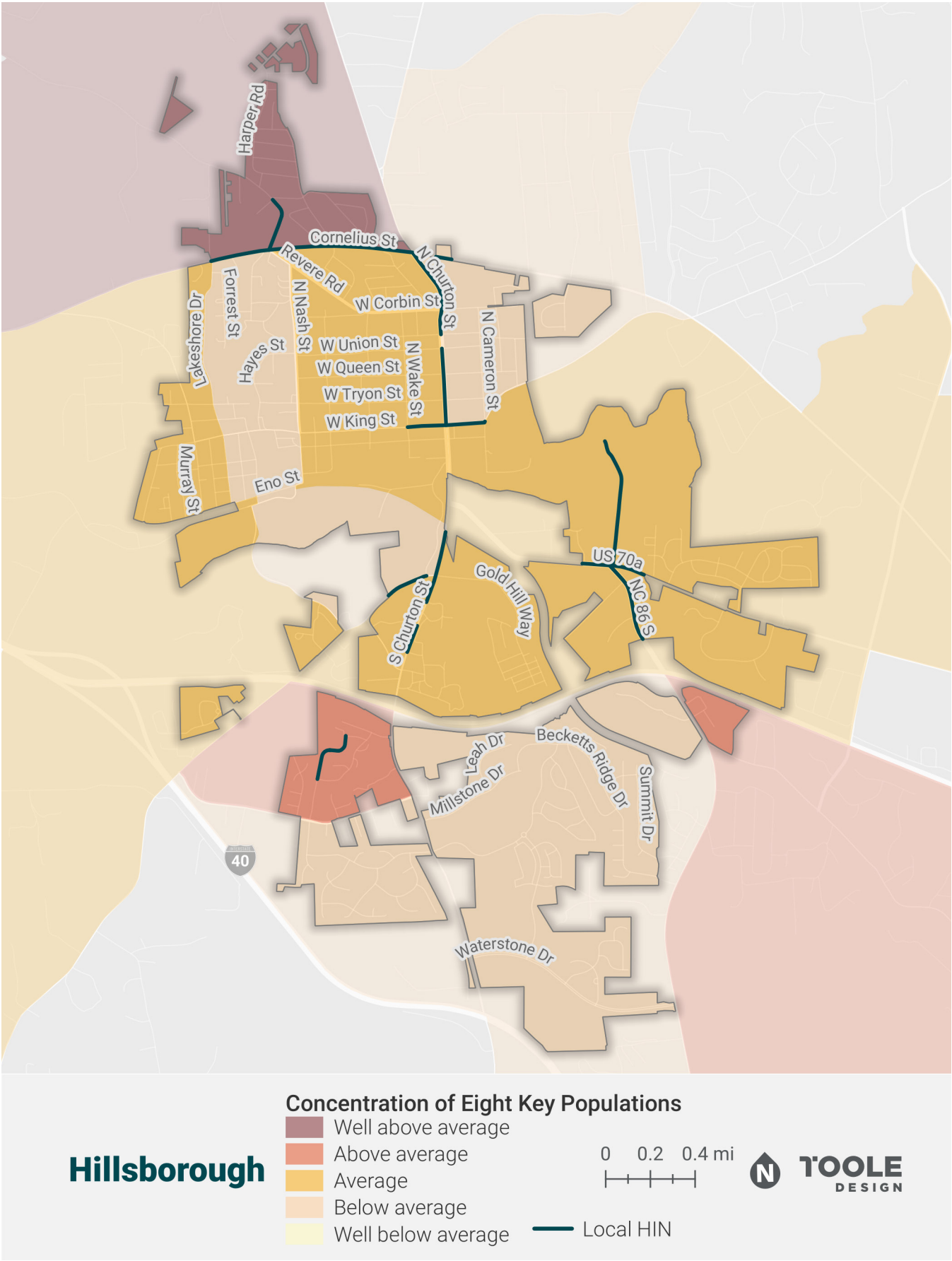

MAP 51 Town of Hillsborough Priority Corridors Map

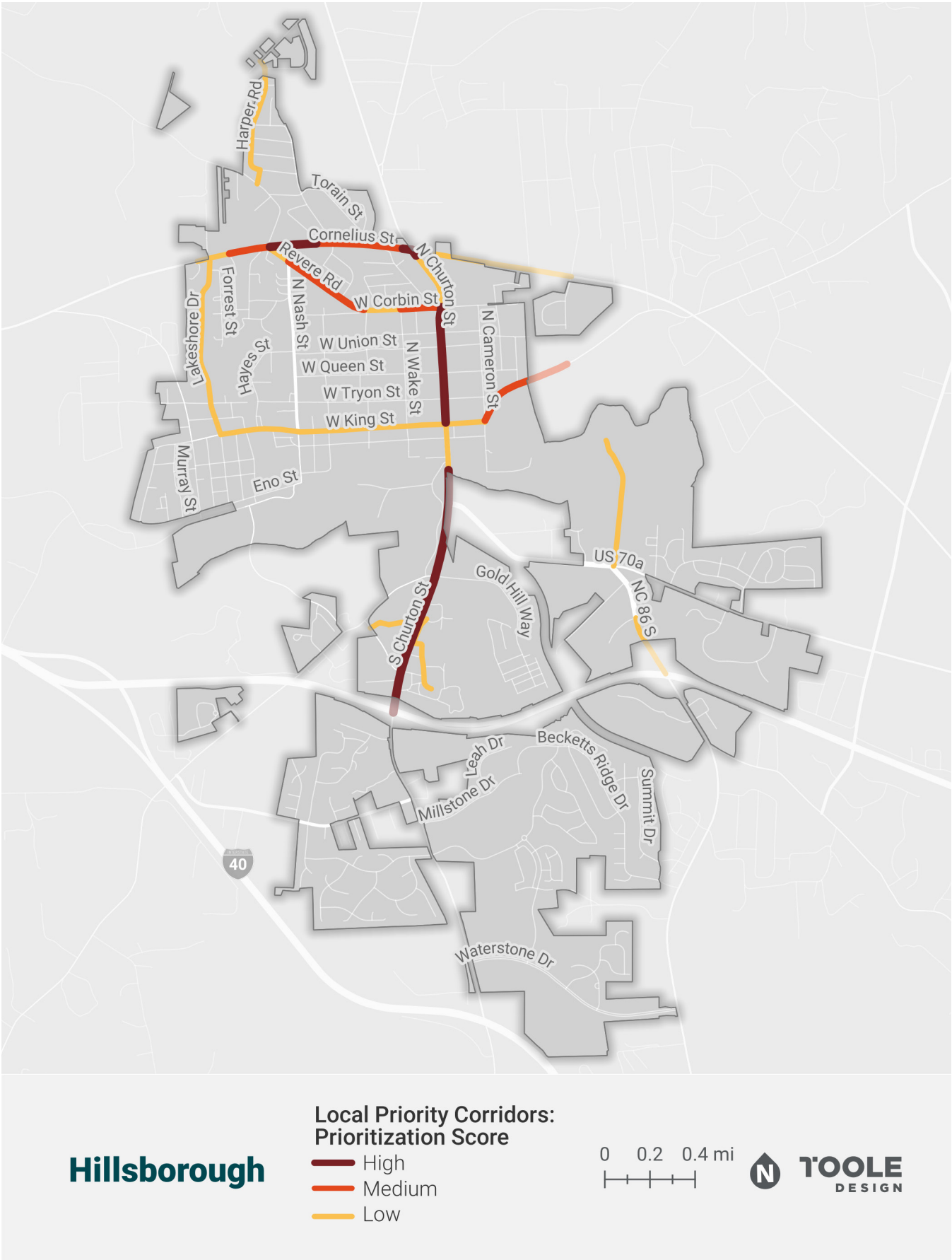

MAP 52 Town of Hillsborough Priority Intersections Map

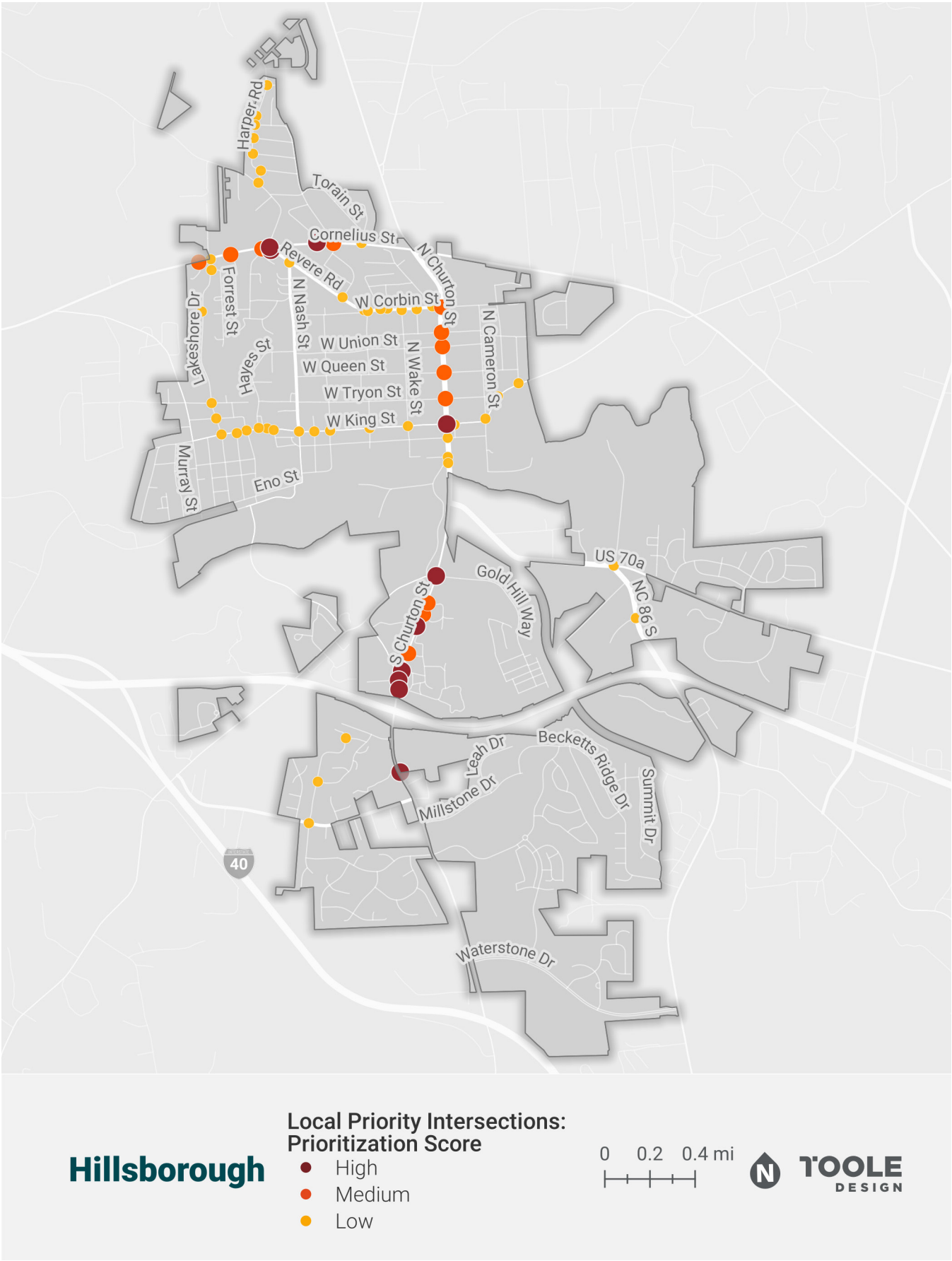

Durham County

DURHAM COUNTY

IMAGE
PLACEHOLDER

Source: Durham County

Community Data

The following information is provided as a resource for Durham County and can be used to support grant applications. Content specific to risk analysis should be used in conjunction with data from the Triangle West TPO Vision Zero Action Plan and is unique to Durham County.

Population

324,841 (2020)

Roadway Fatalities and Serious Injuries

- 2017-2023
 - » 233 fatalities
 - » Fatality rate per 100K: 10.25
 - » 695 serious injuries
- 2018-2022
 - » 160 fatalities
 - » Fatality rate per 100K: 9.85
 - » 517 serious injuries

High Injury Network Coverage

13.35% of roadway miles cover 72% of fatal and serious injury crashes (2017-2023)

Risk Analysis Thresholds

The following provides information related to the data for each community and applicable attributes.

Pedestrian Risk

- Top 5% = “prob_ped” > 0.21
- Top 15% = “prob_ped” > 0.08 and < 0.21

Bicycle Risk

- Top 5% = “prob_bike” > 0.07
- Top 15% = “prob_bike” > 0.03 and < 0.07

Motorcycle Risk

- Top 5% = “prob_MC” > 0.17
- Top 15% = “prob_MC” > 0.06 and < 0.17

Speed Risk

- Top 5% = “prob_speed” > 0.31
- Top 15% = “prob_speed” > 0.10 and < 0.31

Lane Departure Risk

- Top 5% = “prob_LD” > 0.57
- Top 15% = “prob_LD” > 0.25 and < 0.57

MAP 53 Durham County Crash Map

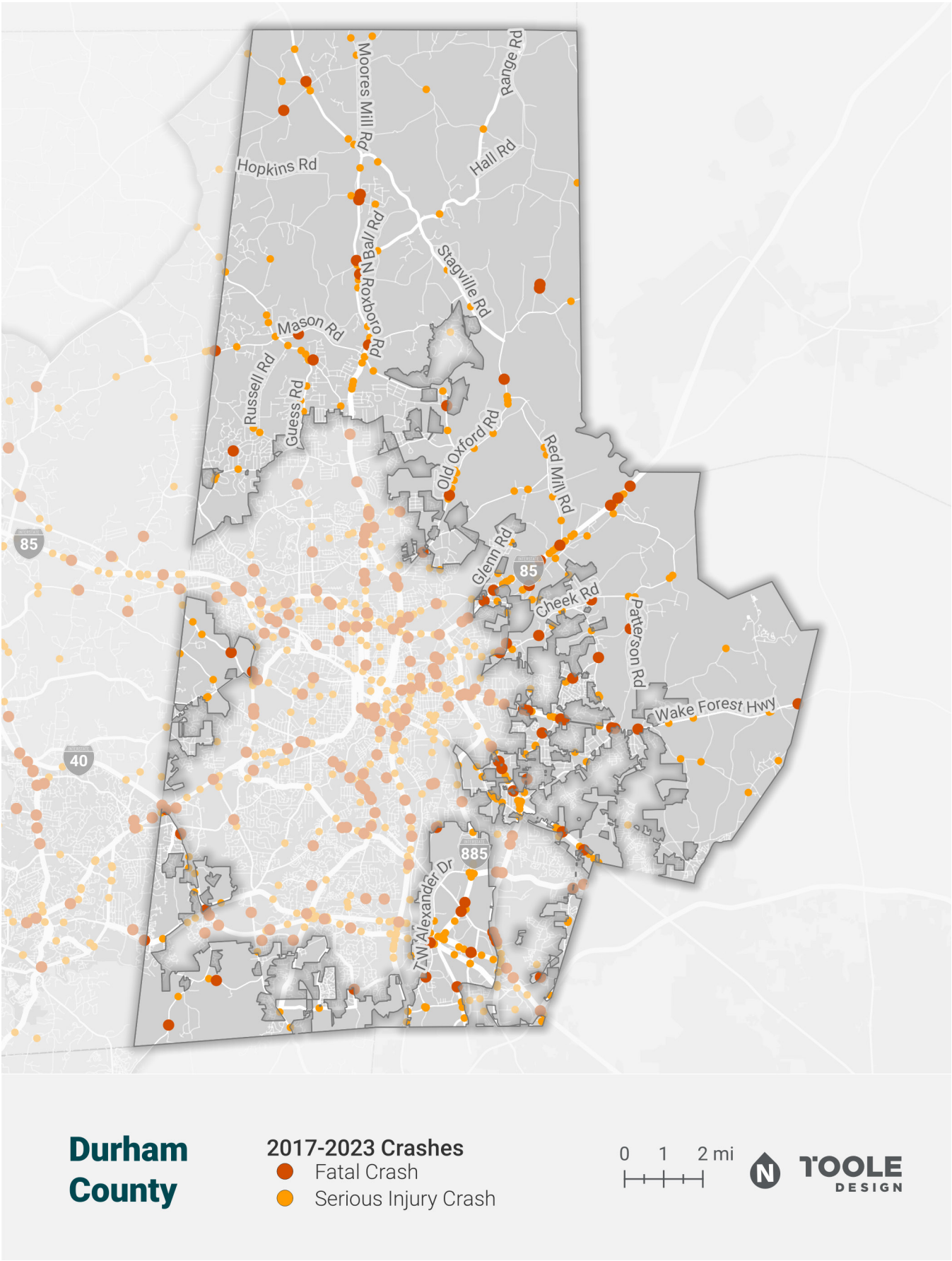

MAP 54 Durham County High Injury Network Map

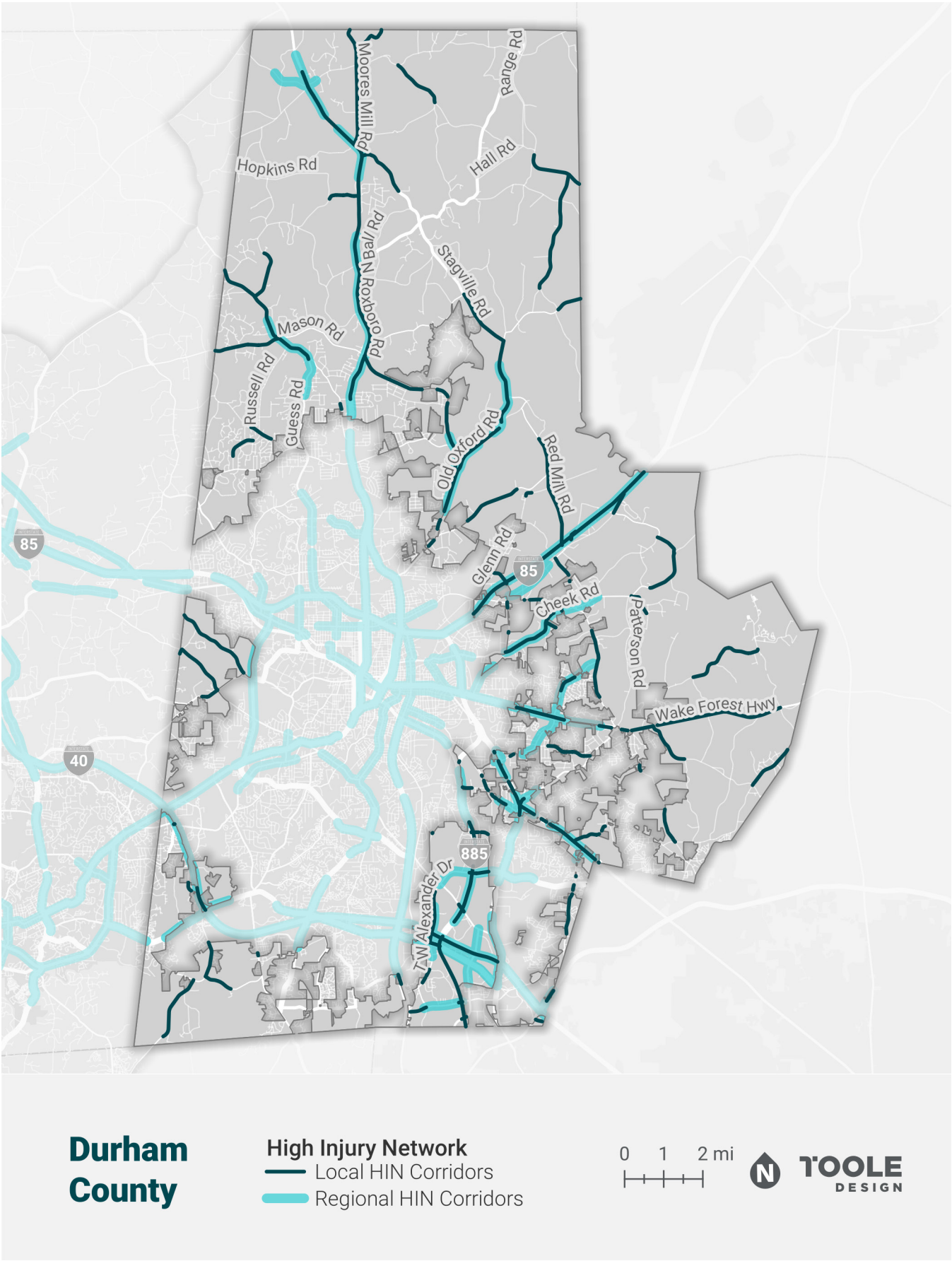

MAP 55 Durham County High Injury Intersections Map

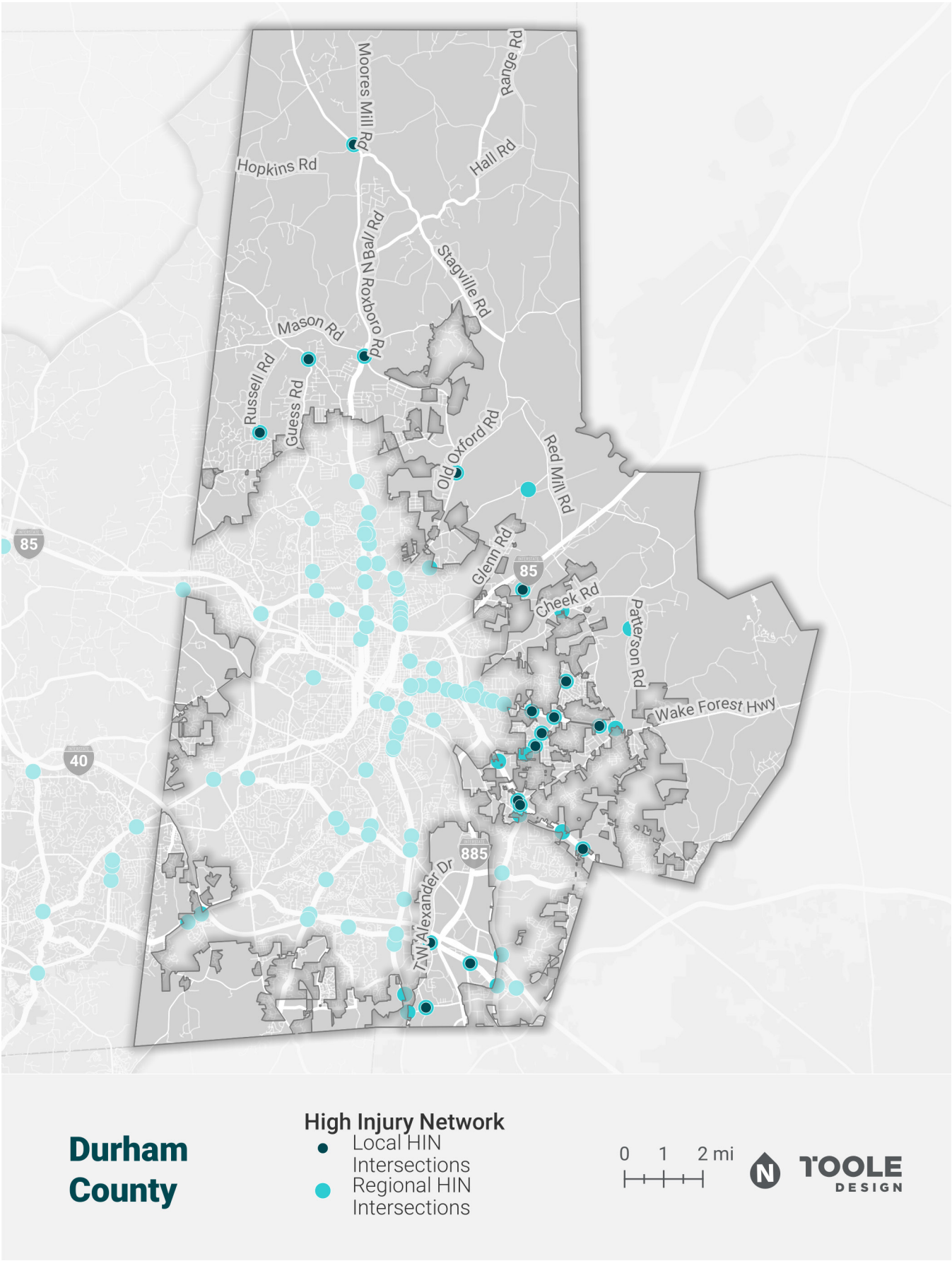

MAP 56 Durham County VRU High Injury Corridors and Intersections Map

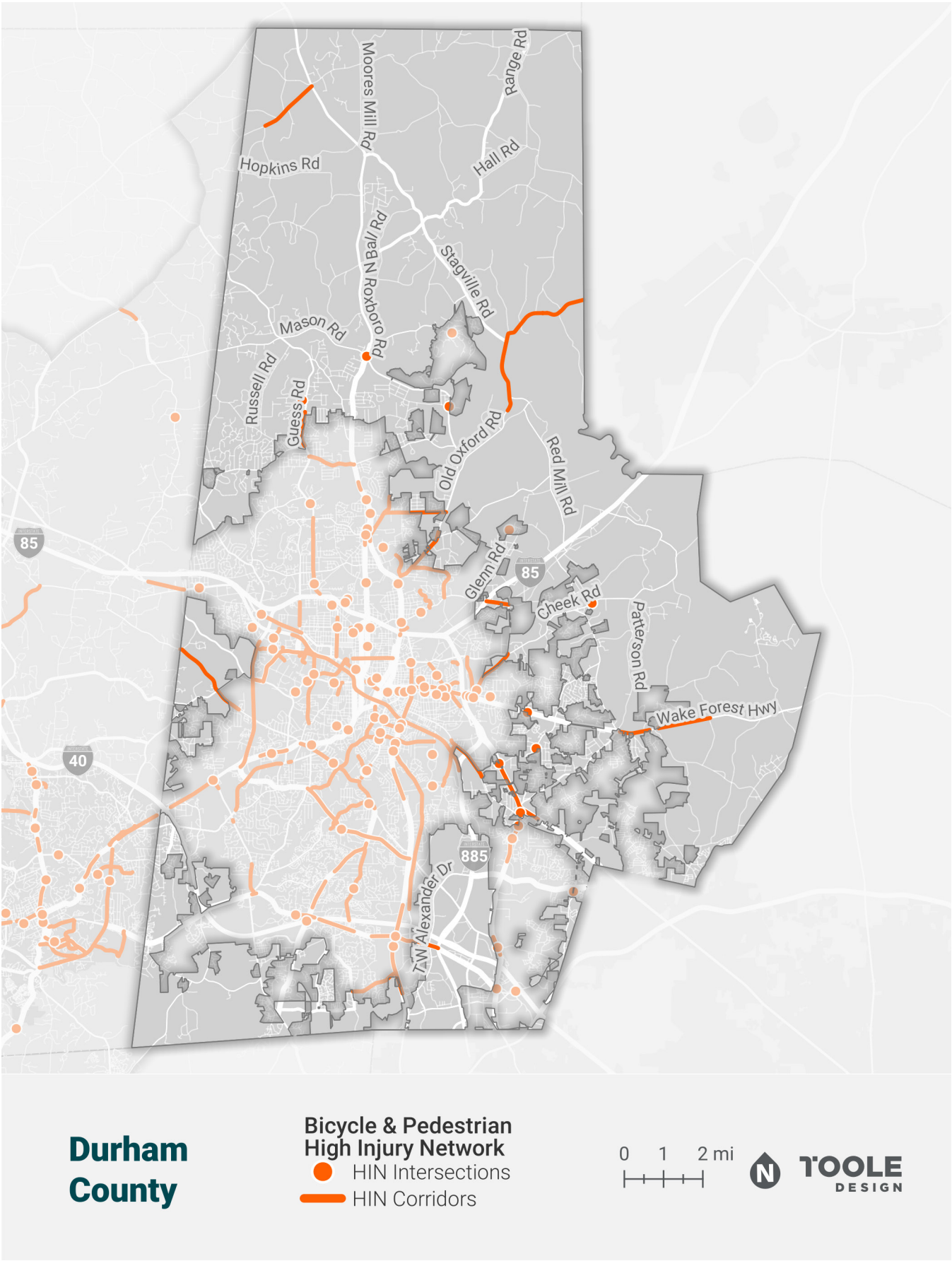

MAP 57 Durham County High Risk Corridors Map: Pedestrian Ris

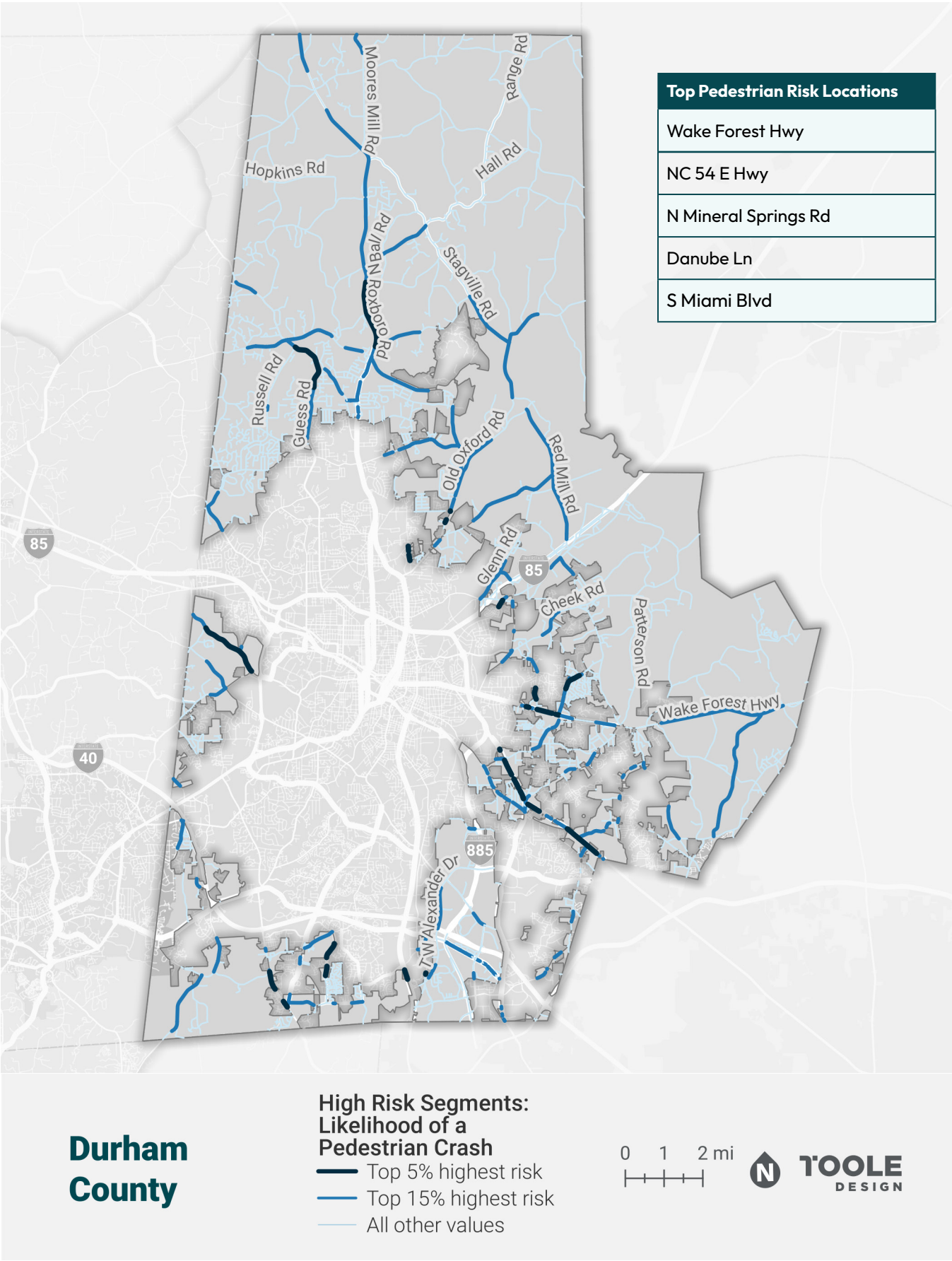

MAP 58 Durham County High Risk Corridors Map: Bicycle Risk

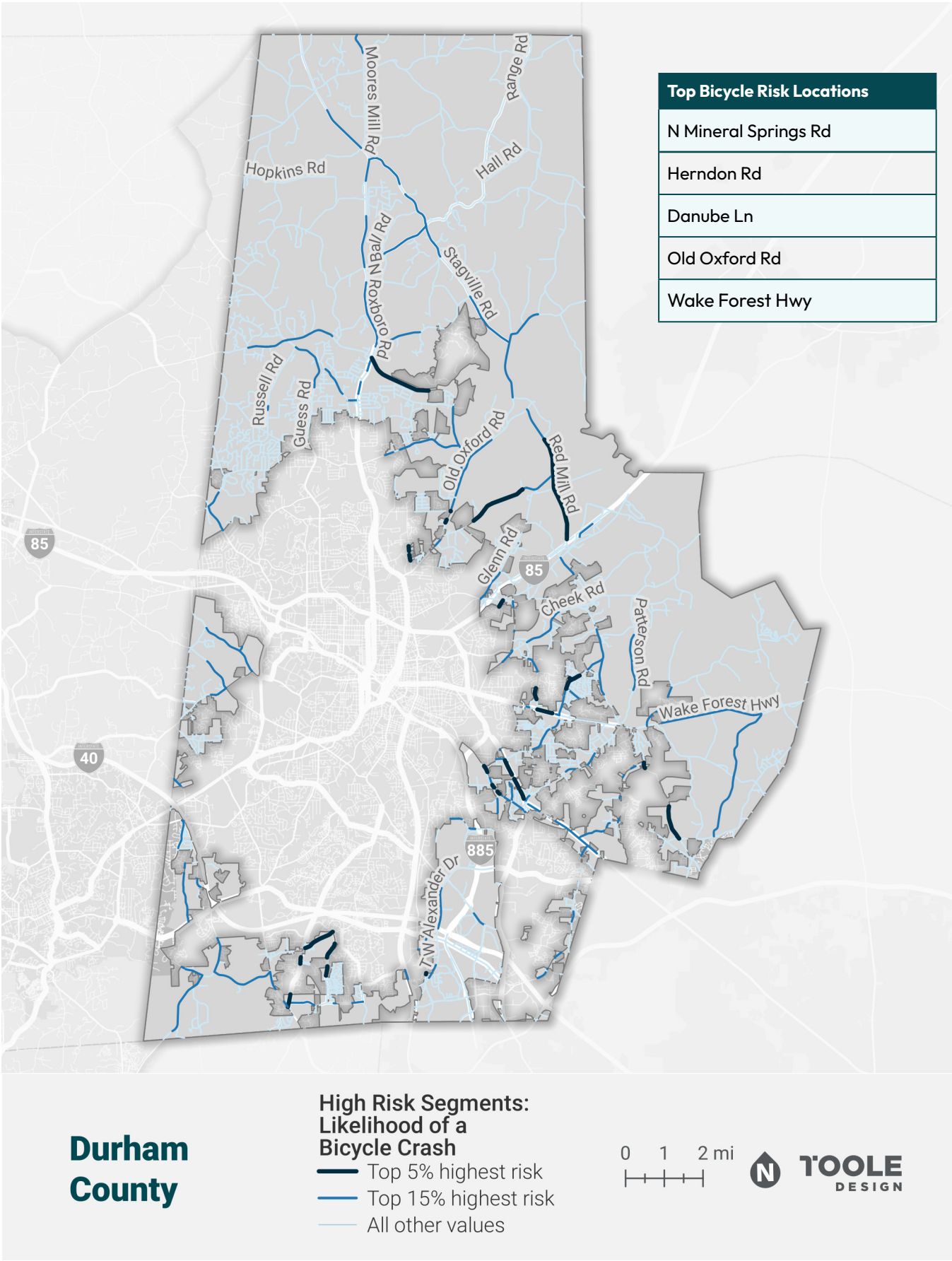

MAP 59 Durham County High Risk Corridors Map: Motorcycle Risk

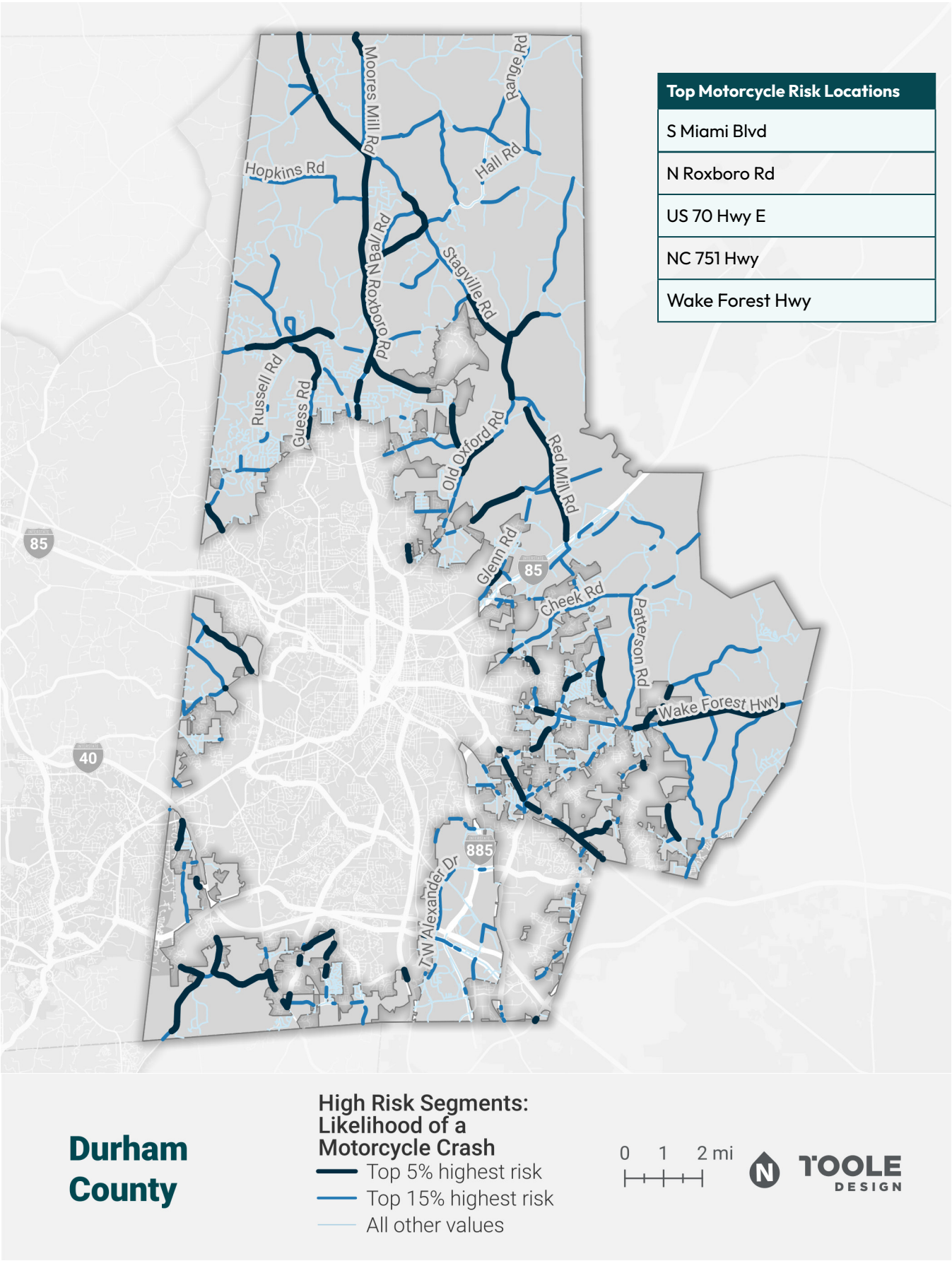

MAP 60 Durham County High Risk Corridors Map: Speed Risk

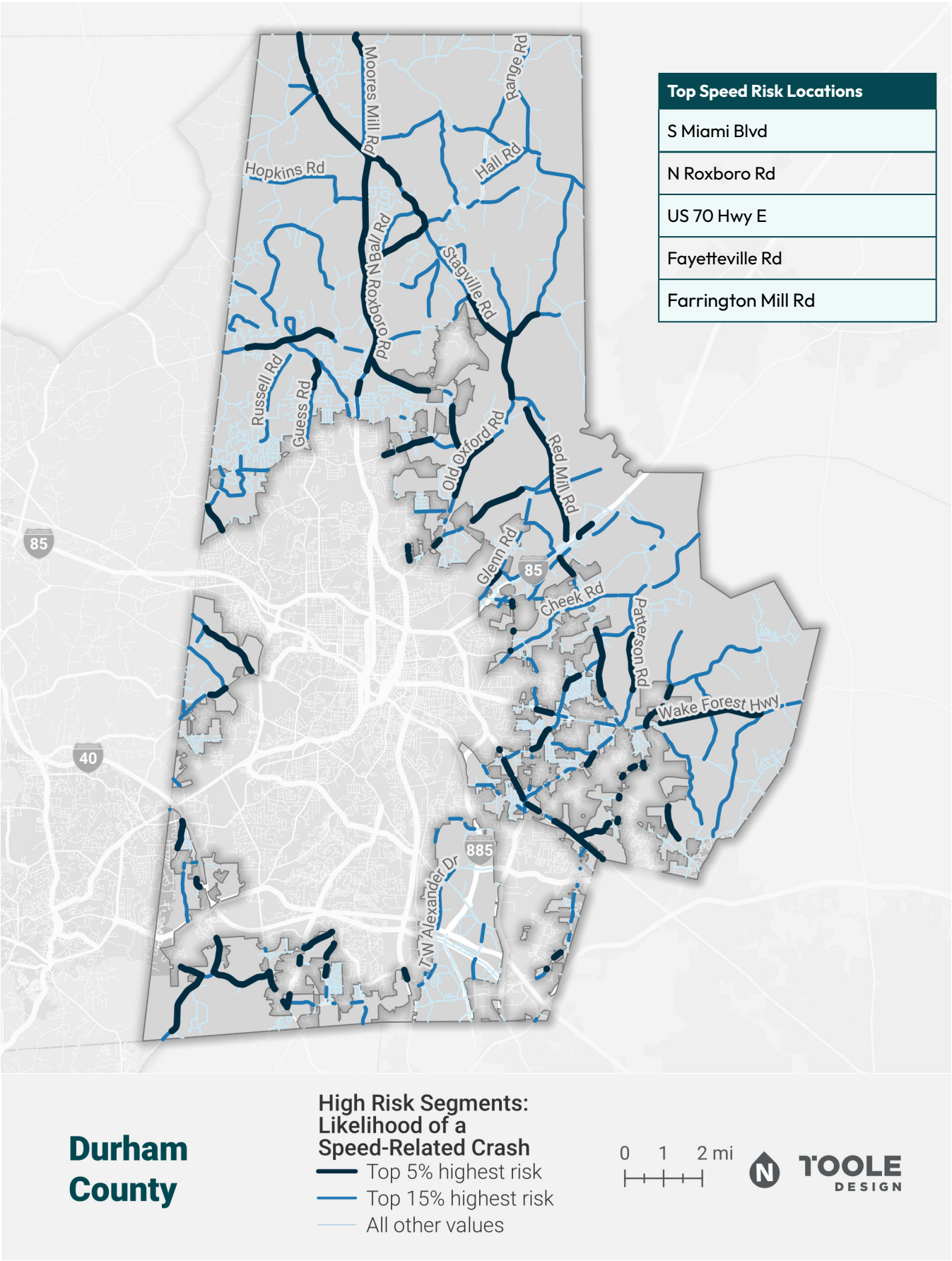

MAP 61 Durham County High Risk Corridors Map: Lane Departure Risk

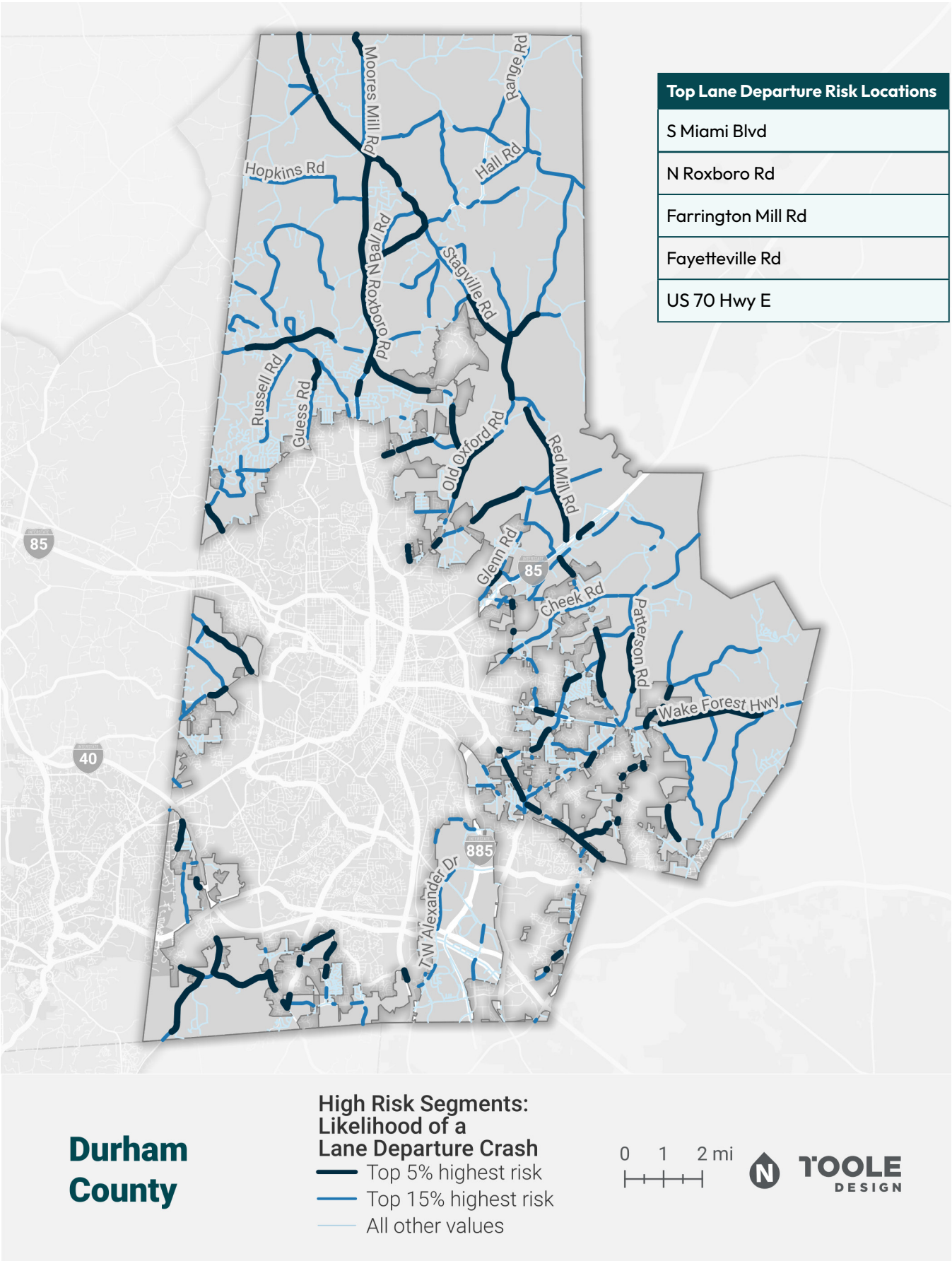

MAP 62 Durham County High Risk Intersections Map

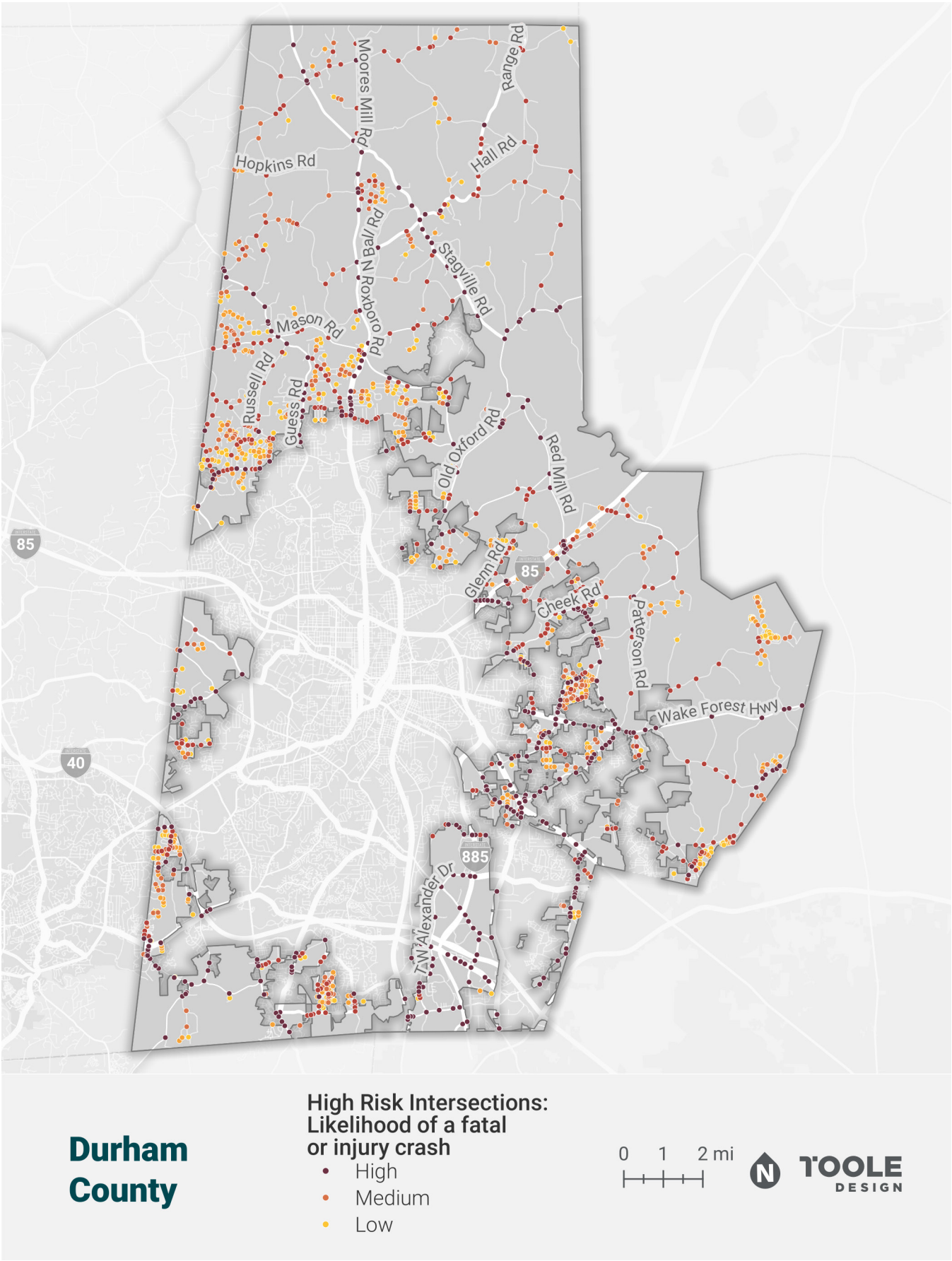

MAP 63 Durham County Indicators of Potential Disadvantage and HIN Map

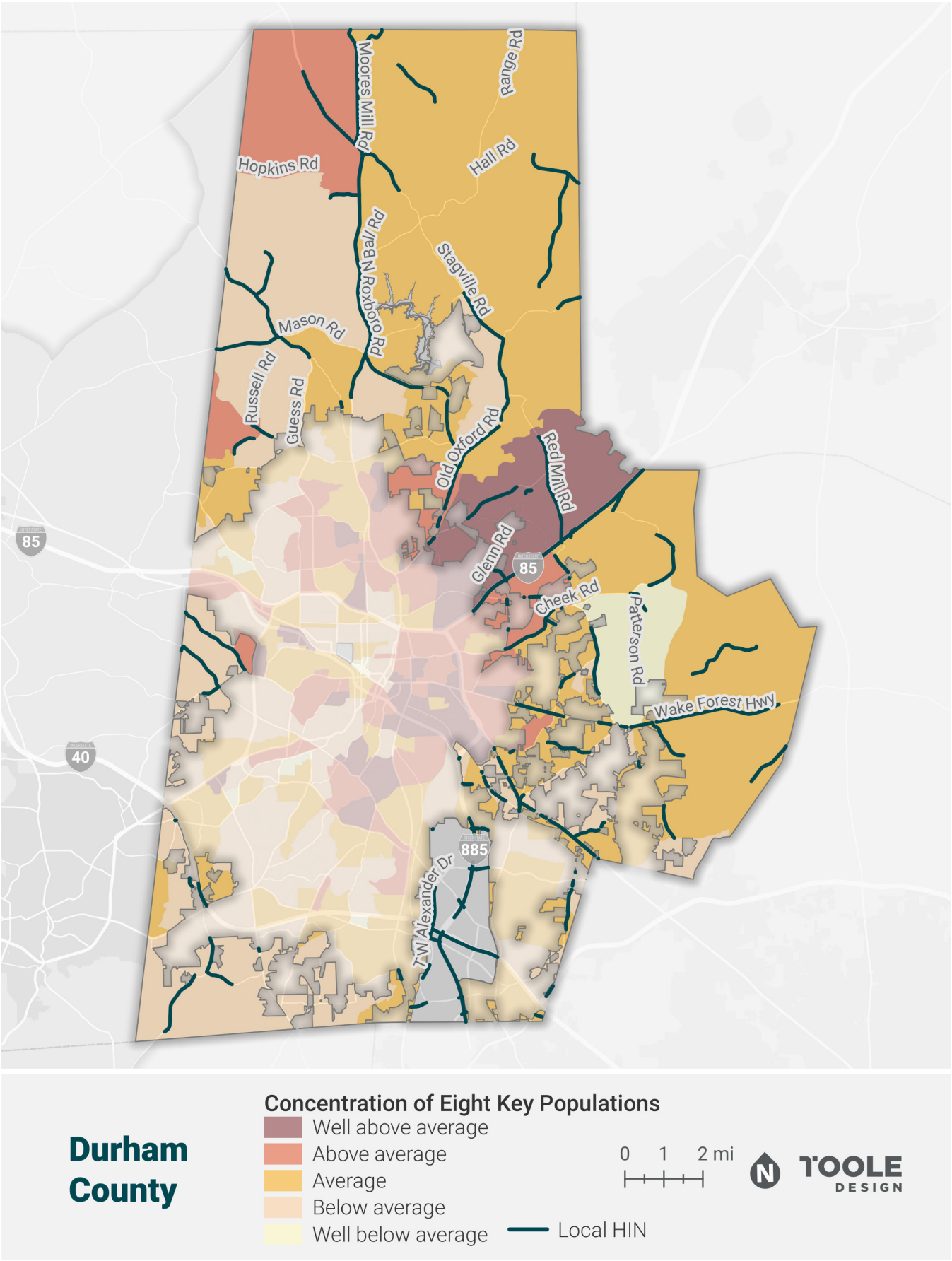

MAP 64 Durham County Priority Corridors Map

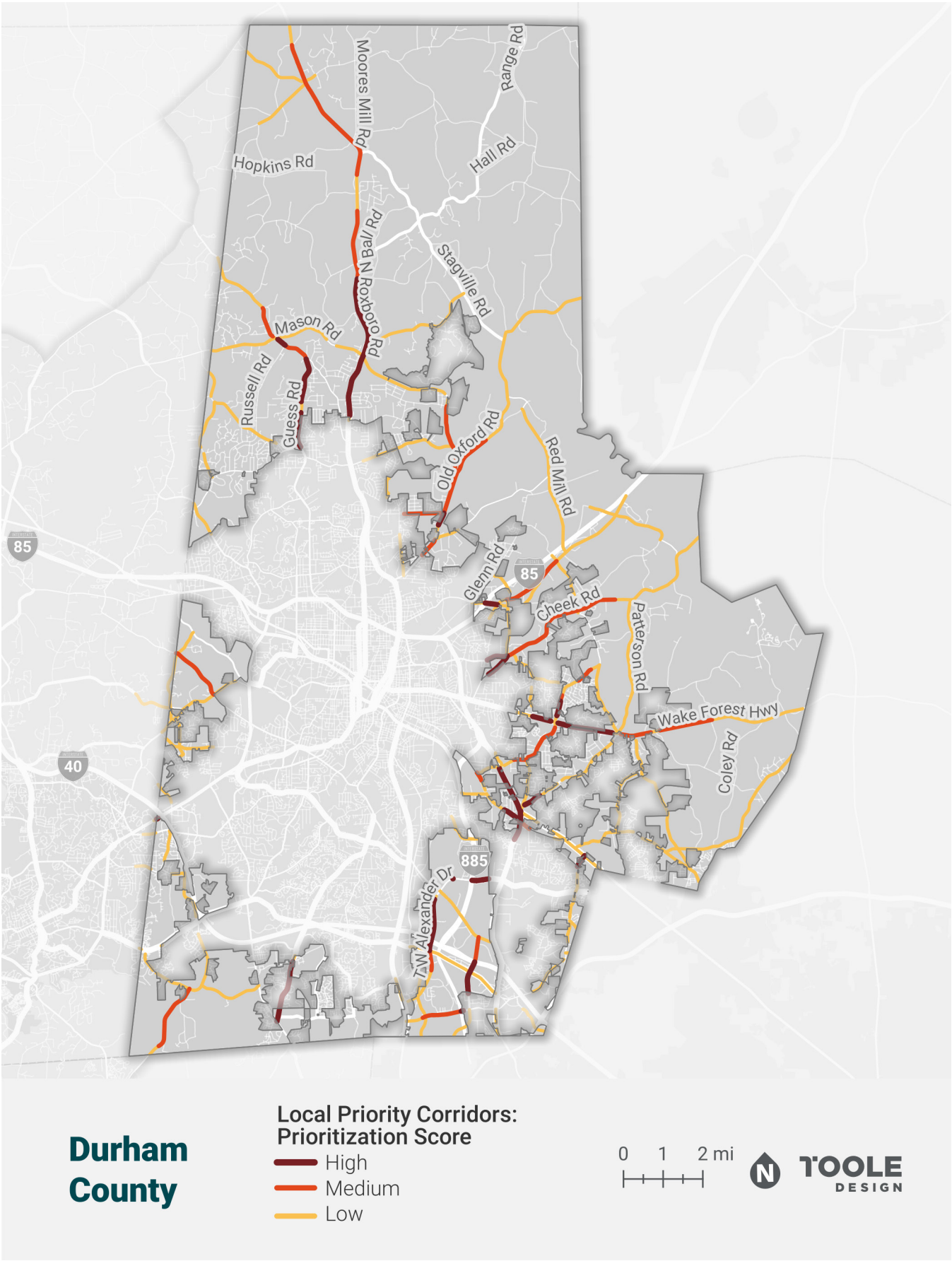

MAP 65 Durham County Priority Intersections Map

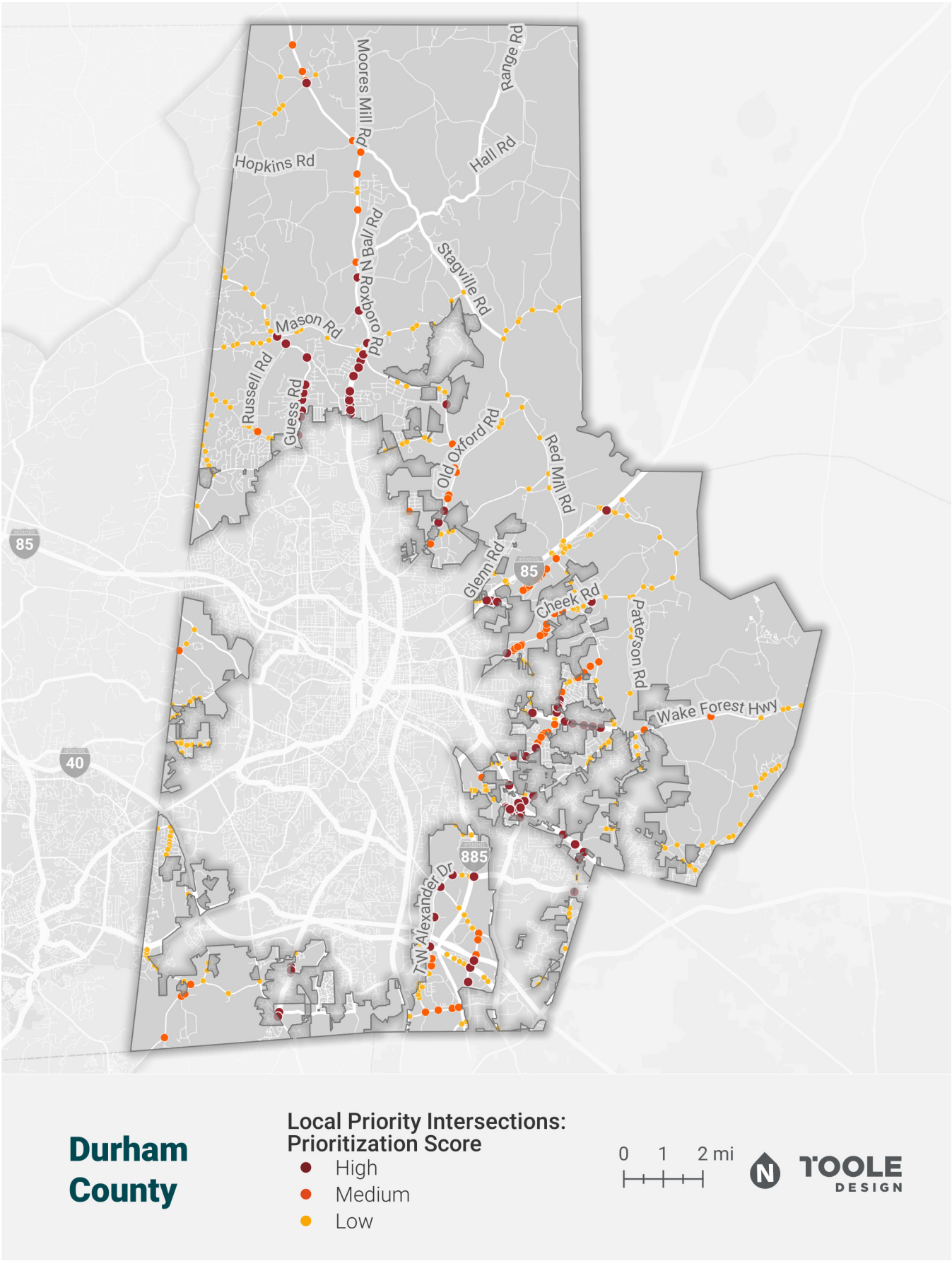

Orange County

ORANGE COUNTY

IMAGE
PLACEHOLDER

Source: Orange County

Community Data

The following information is provided as a resource for Orange County and can be used to support grant applications. Content specific to risk analysis should be used in conjunction with data from the Triangle West TPO Vision Zero Action Plan and is unique to Orange County.

Population

148,696 (2020)

Roadway Fatalities and Serious Injuries

- 2017-2023
 - » 69 fatalities
 - » Fatality rate per 100K: 6.63
 - » 236 serious injuries
- 2018-2022
 - » 48 fatalities
 - » Fatality rate per 100K: 6.46
 - » 134 serious injuries

High Injury Network Coverage

10.07% of roadway miles cover 78% of fatal and serious injury crashes (2017-2023)

Risk Analysis Thresholds

The following provides information related to the data for each community and applicable attributes.

Pedestrian Risk

- Top 5% = “prob_ped” > 0.09
- Top 15% = “prob_ped” > 0.04 and < 0.09

Bicycle Risk

- Top 5% = “prob_bike” > 0.07
- Top 15% = “prob_bike” > 0.03 and < 0.07

Motorcycle Risk

- Top 5% = “prob_MC” > 0.09
- Top 15% = “prob_MC” > 0.03 and < 0.09

Speed Risk

- Top 5% = “prob_speed” > 0.18
- Top 15% = “prob_speed” > 0.06 and < 0.18

Lane Departure Risk

- Top 5% = “prob_LD” > 0.42
- Top 15% = “prob_LD” > 0.16 and < 0.42

MAP 66 Orange County Crash Map

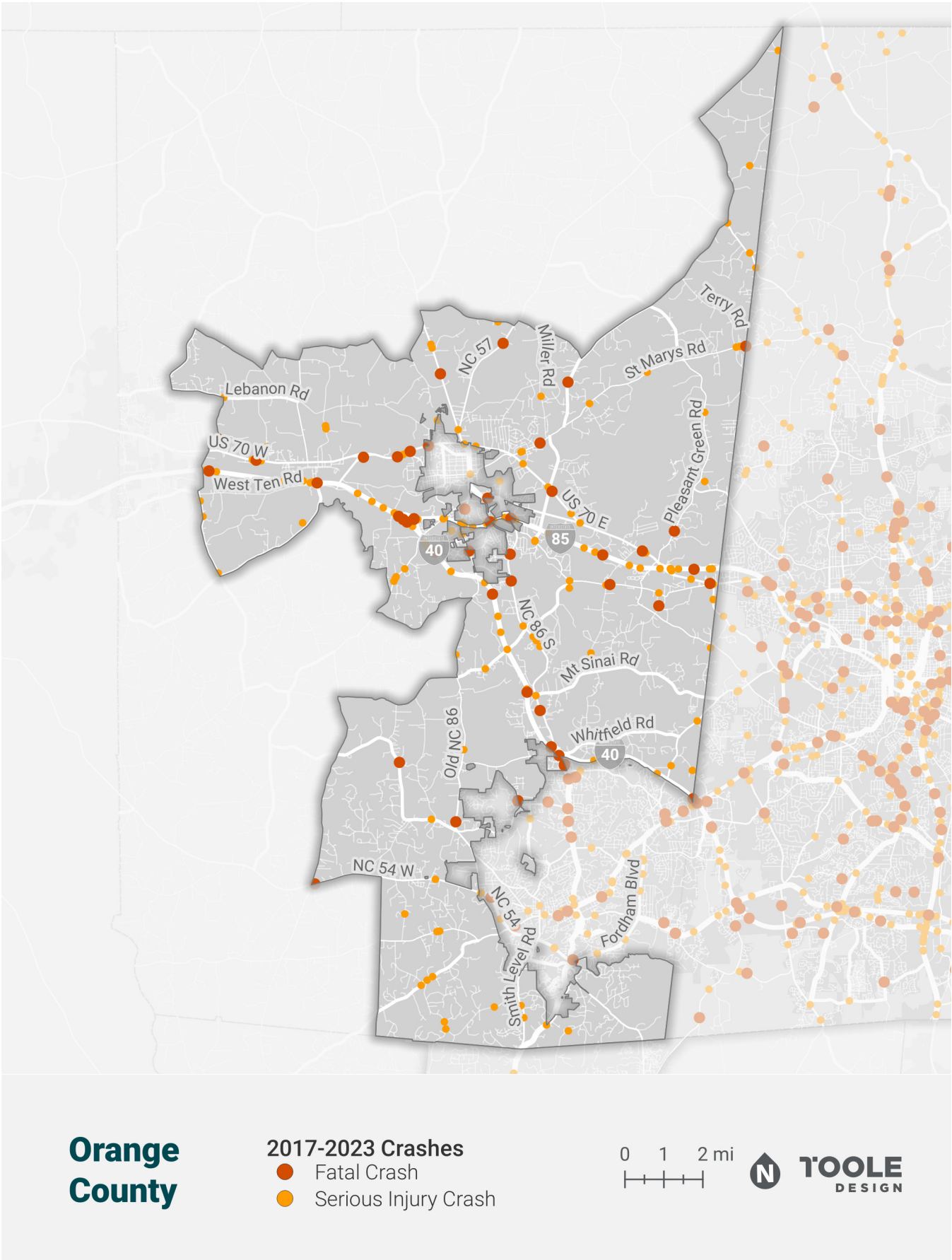

MAP 67 Orange County High Injury Network Map

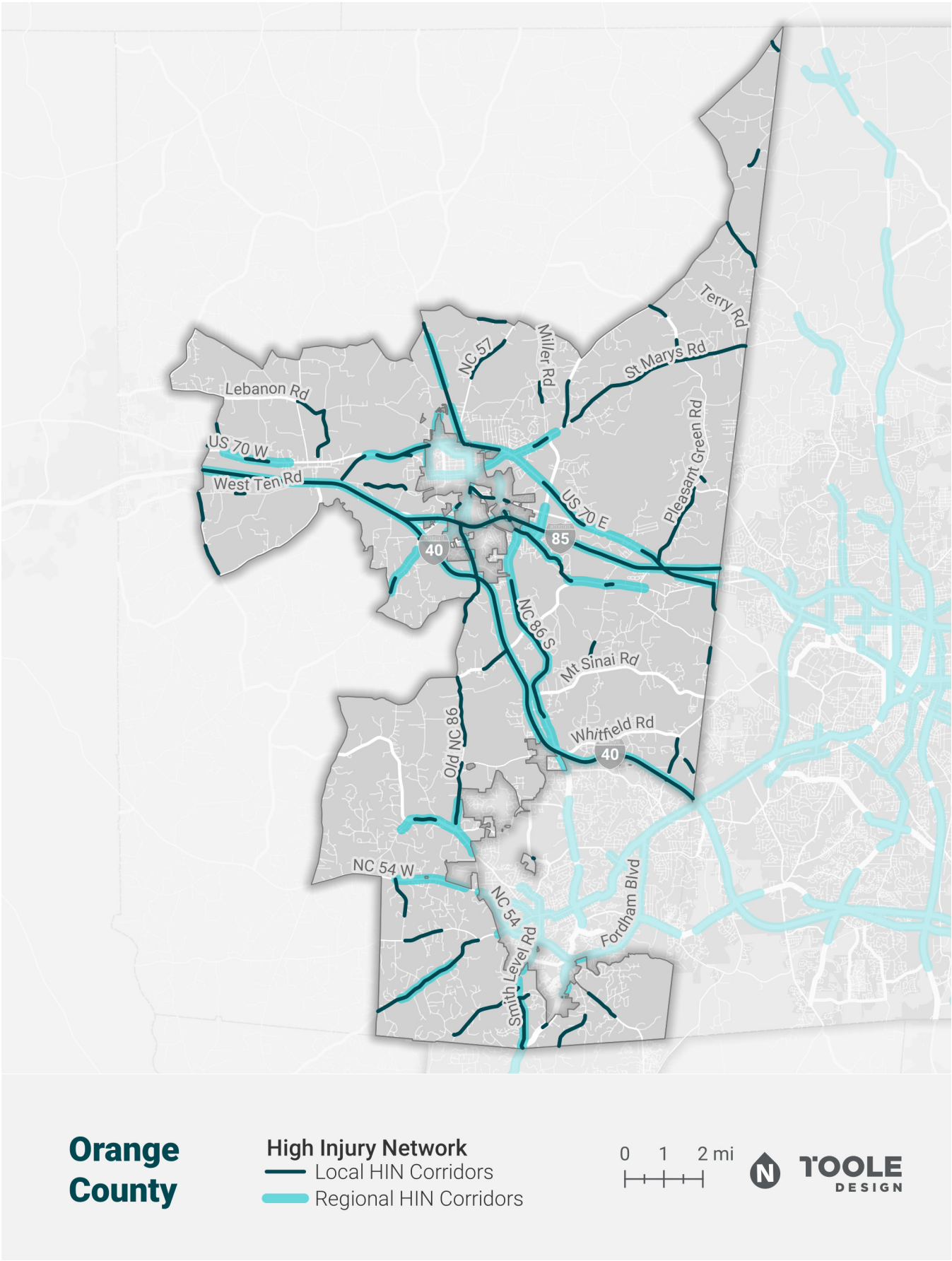

MAP 68 Orange County High Injury Intersections Map

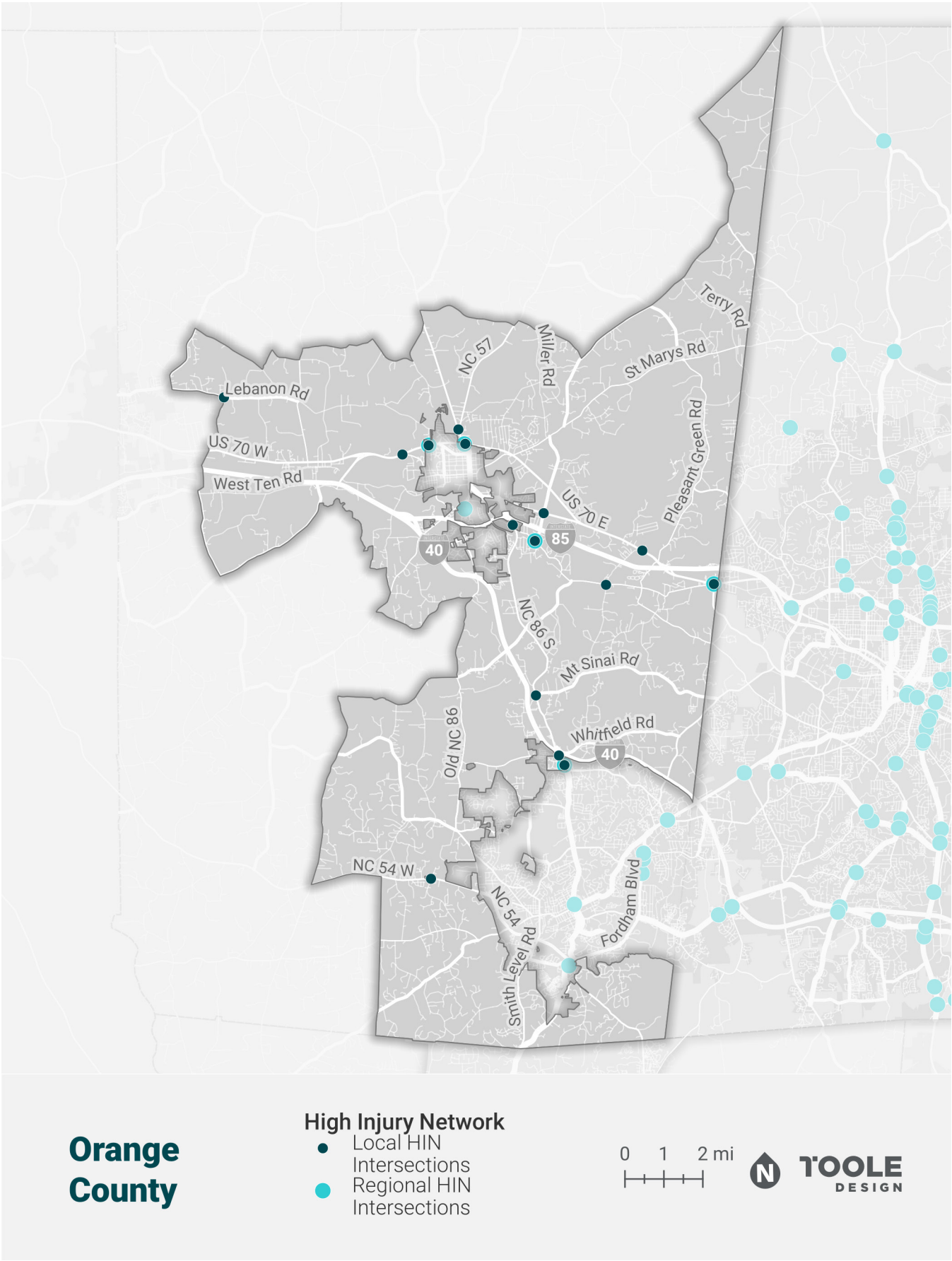

MAP 69 Orange County VRU High Injury Corridors and Intersections Map

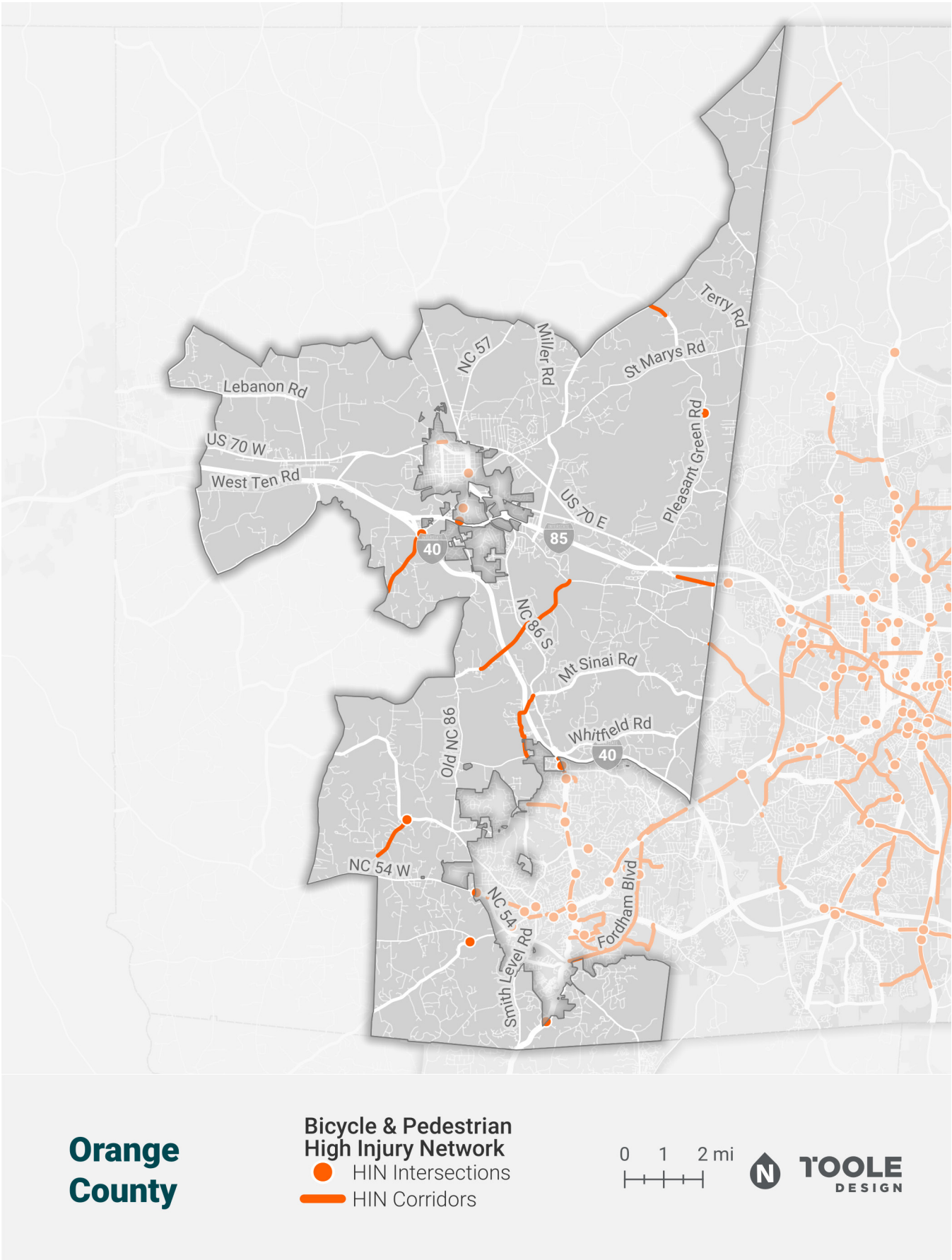

MAP 70 Orange County High Risk Corridors Map: Pedestrian Risk

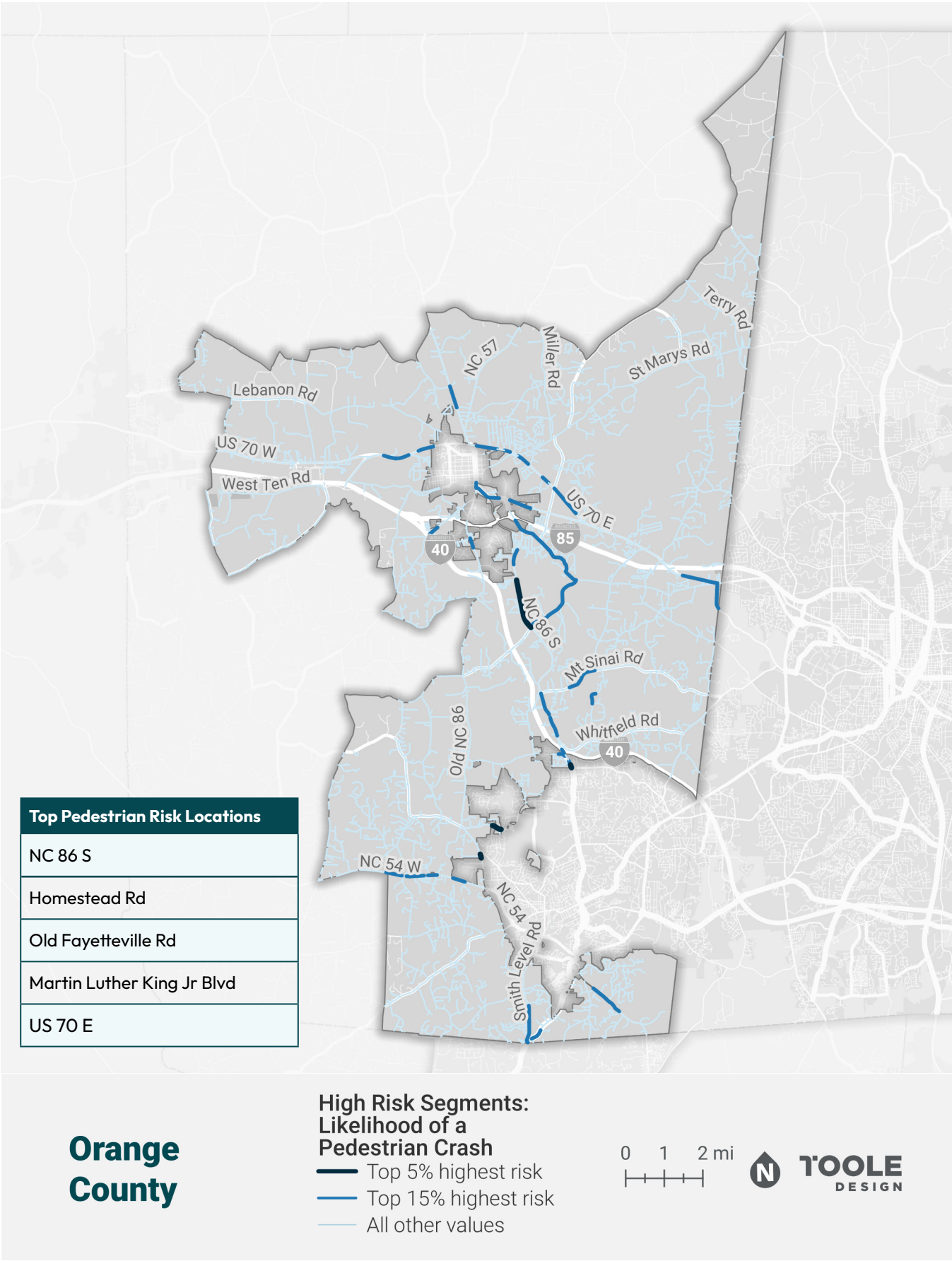

MAP 71 Orange County High Risk Corridors Map: Bicycle Risk

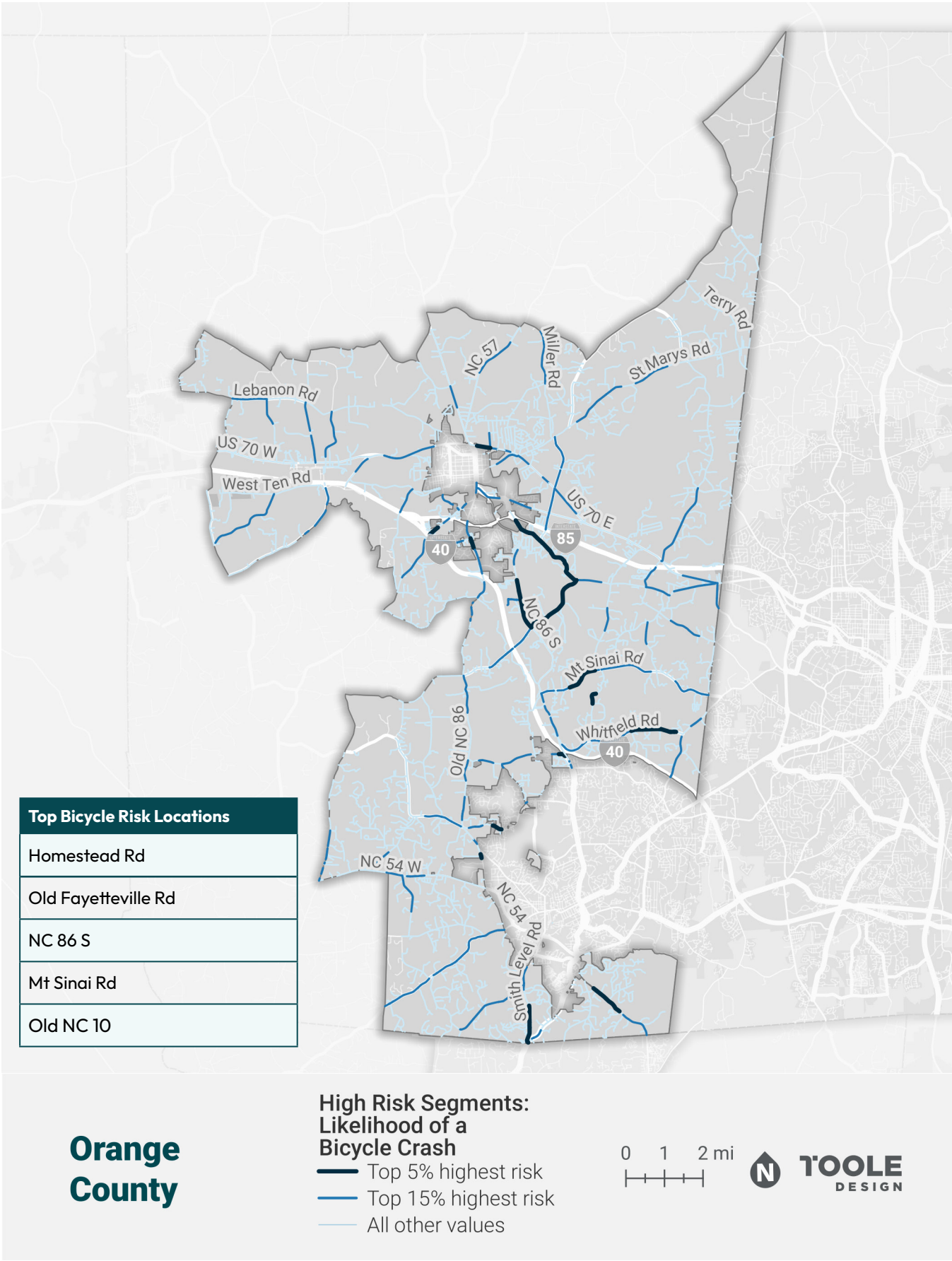

MAP 72 Orange County High Risk Corridors Map: Motorcycle Risk

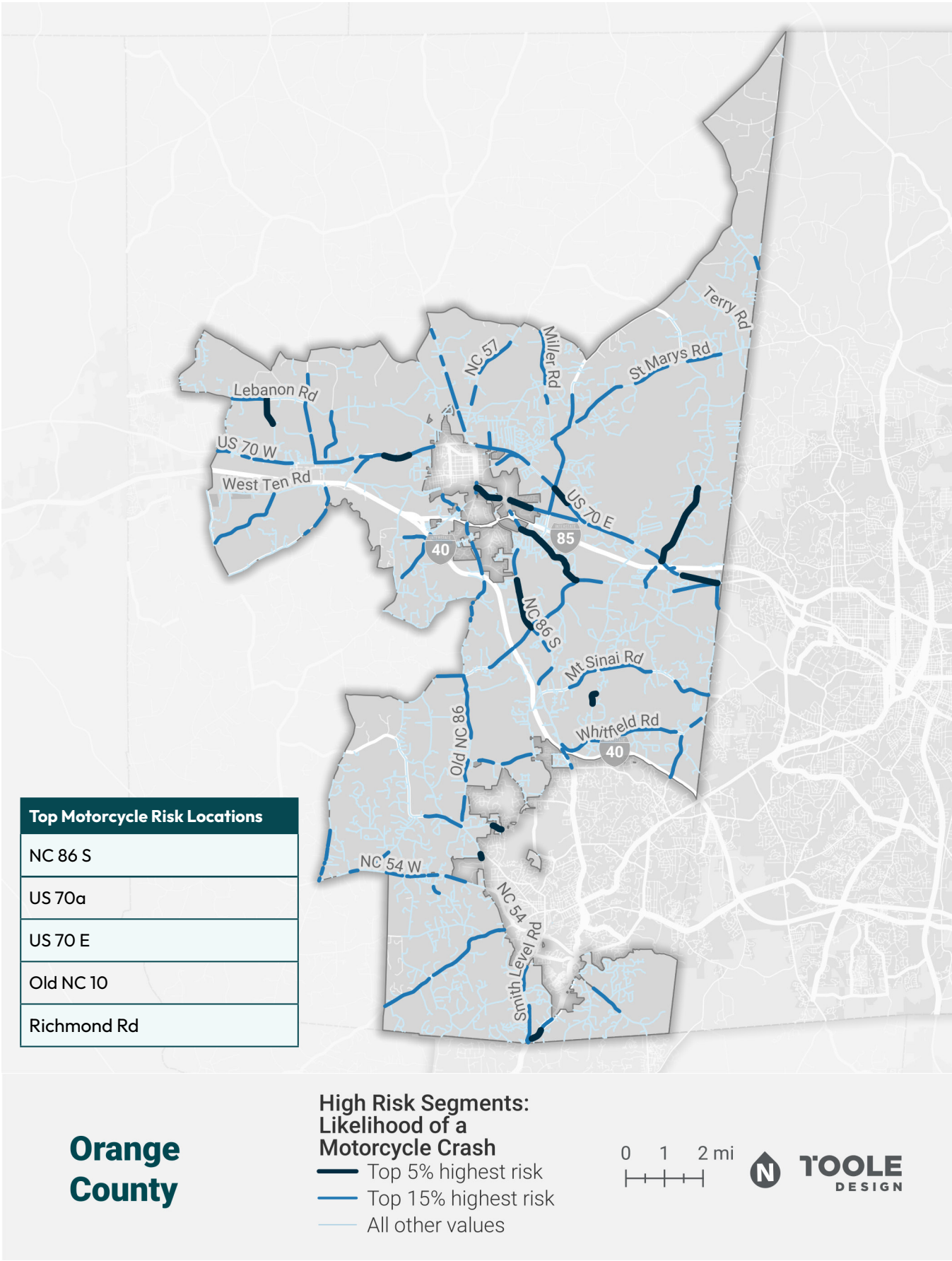

MAP 73 Orange County High Risk Corridors Map: Speed Risk

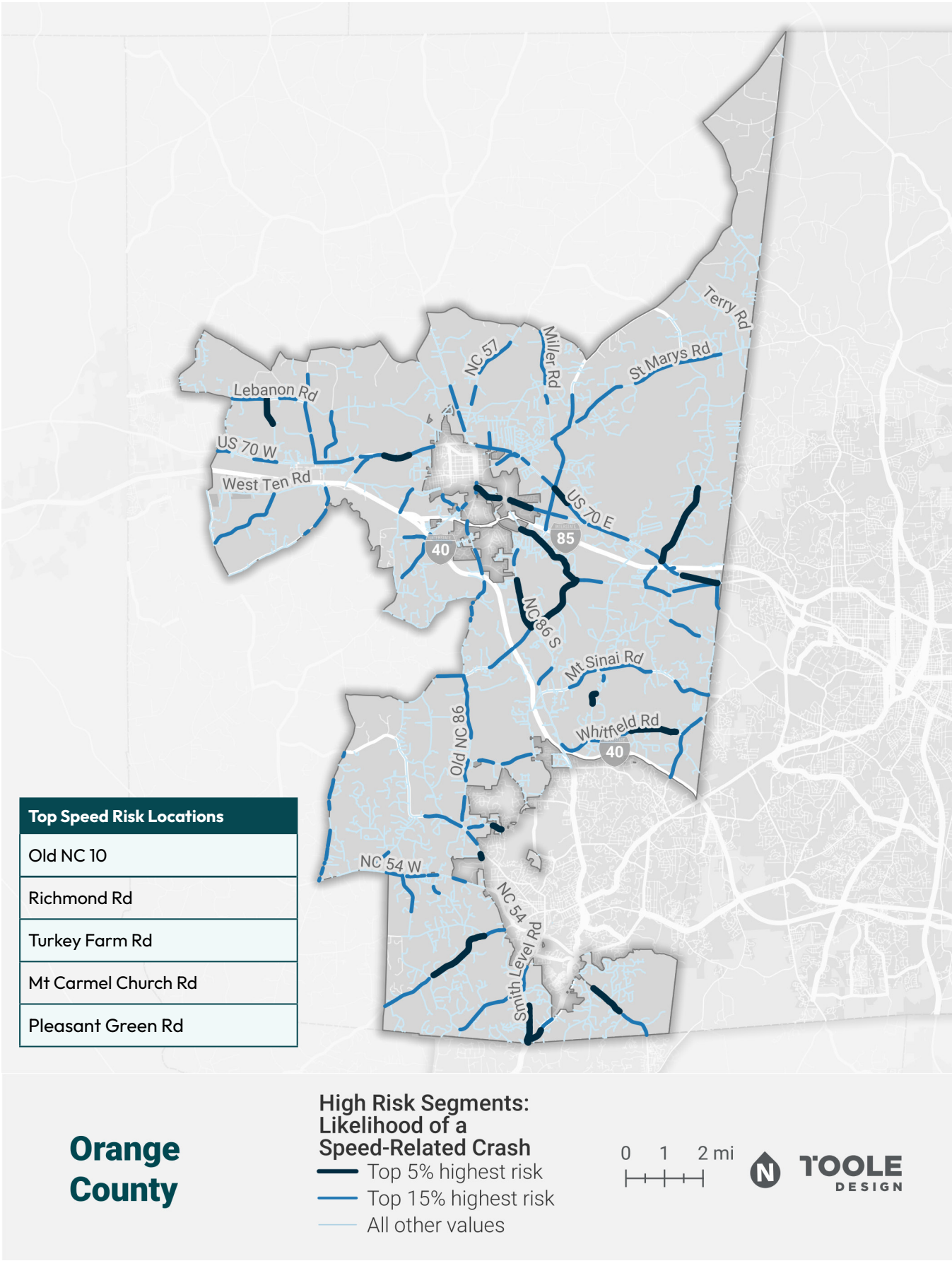

MAP 74 Orange County High Risk Corridors Map: Lane Departure Risk

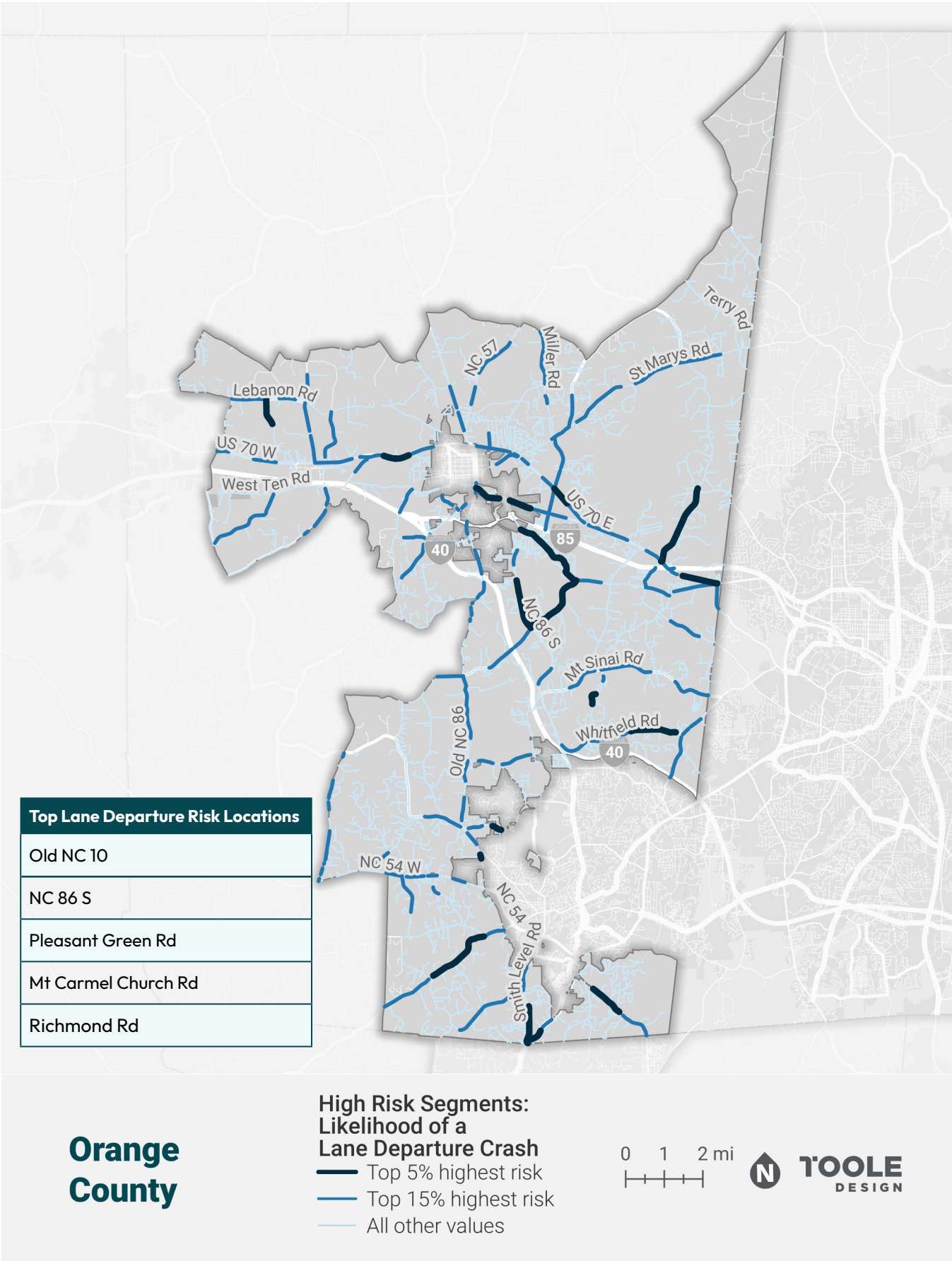

MAP 75 Orange County High Risk Intersections Map

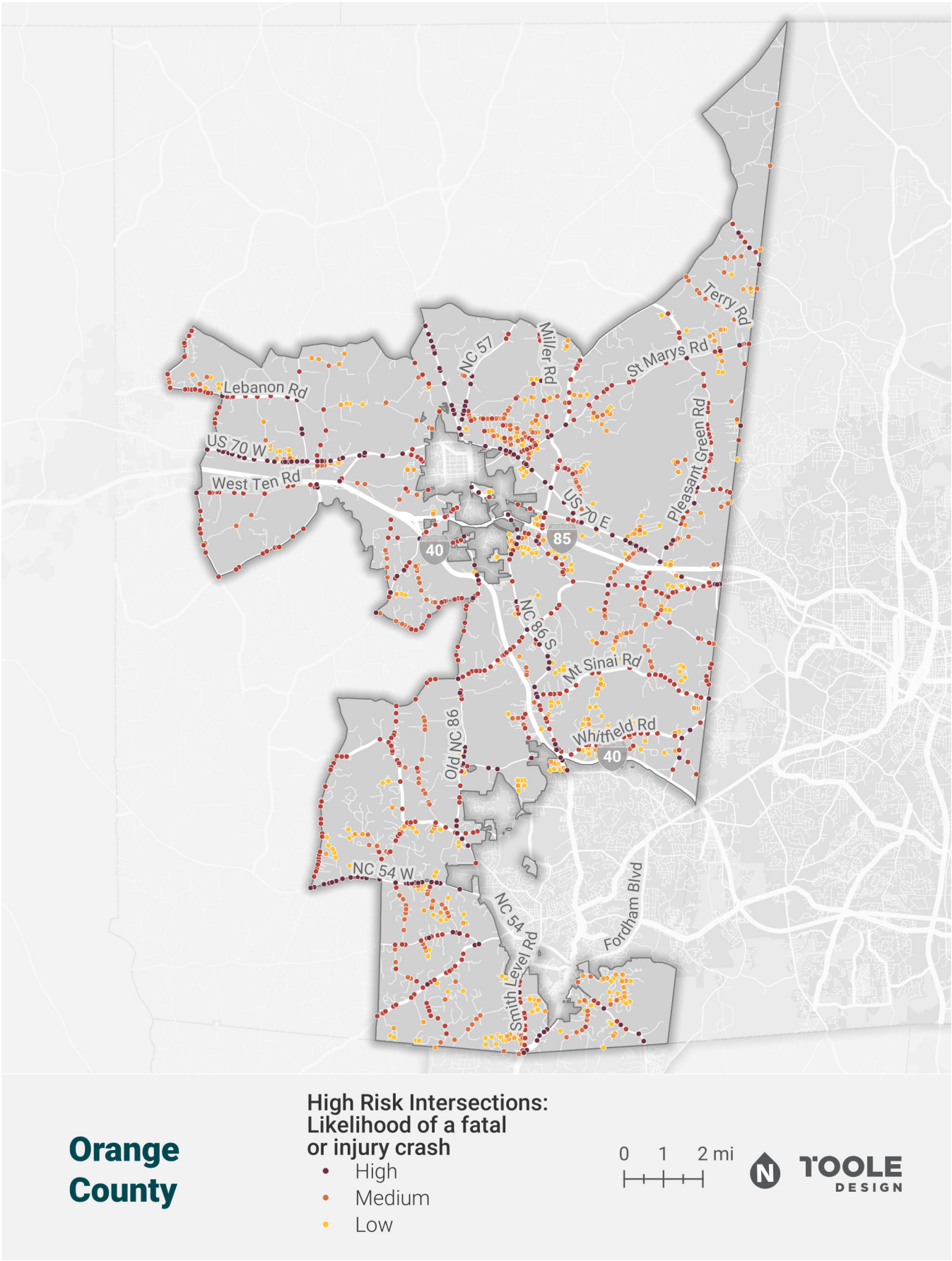

MAP 76 Orange County Indicators of Potential Disadvantage and HIN Map

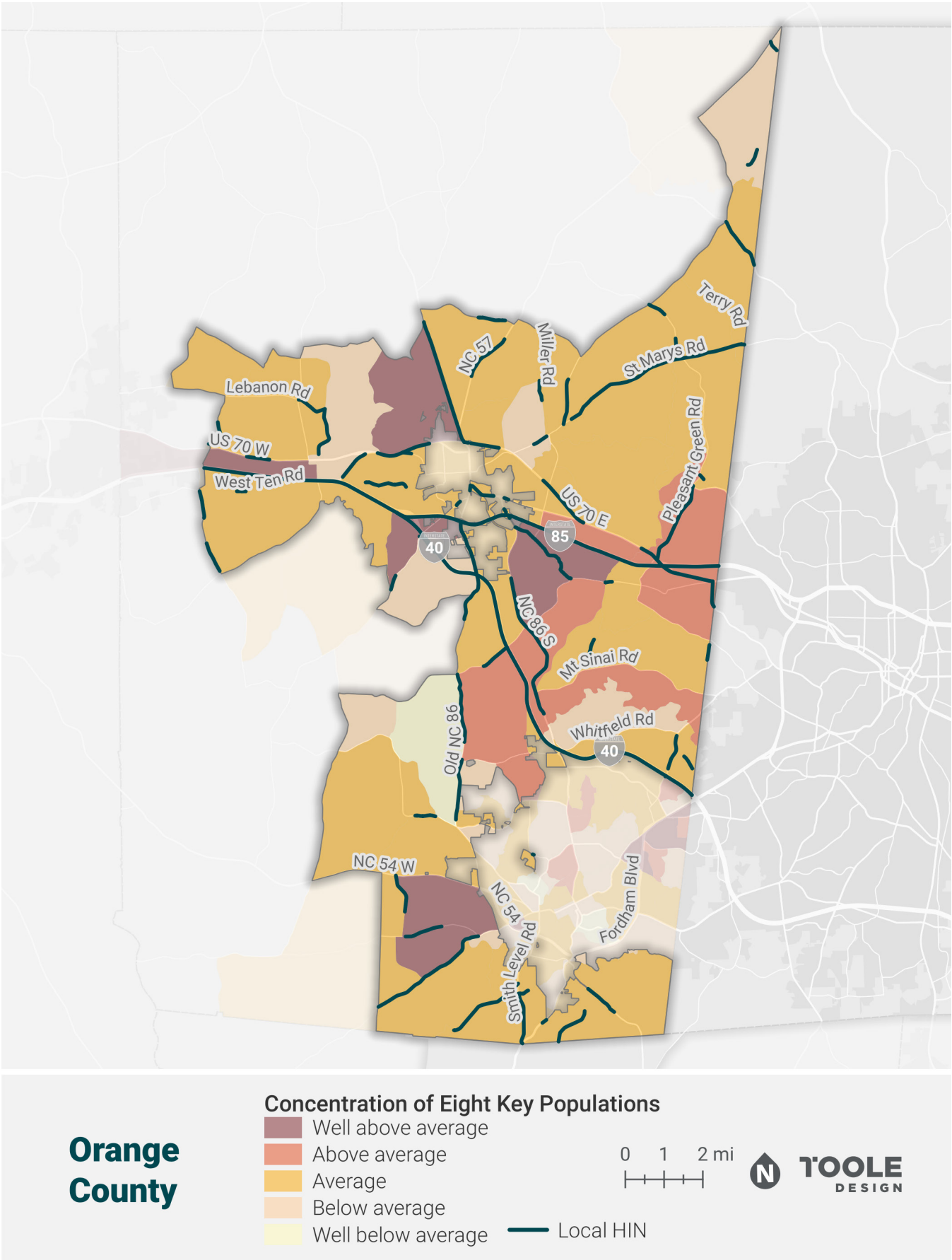

MAP 77 Orange County Priority Corridors Map

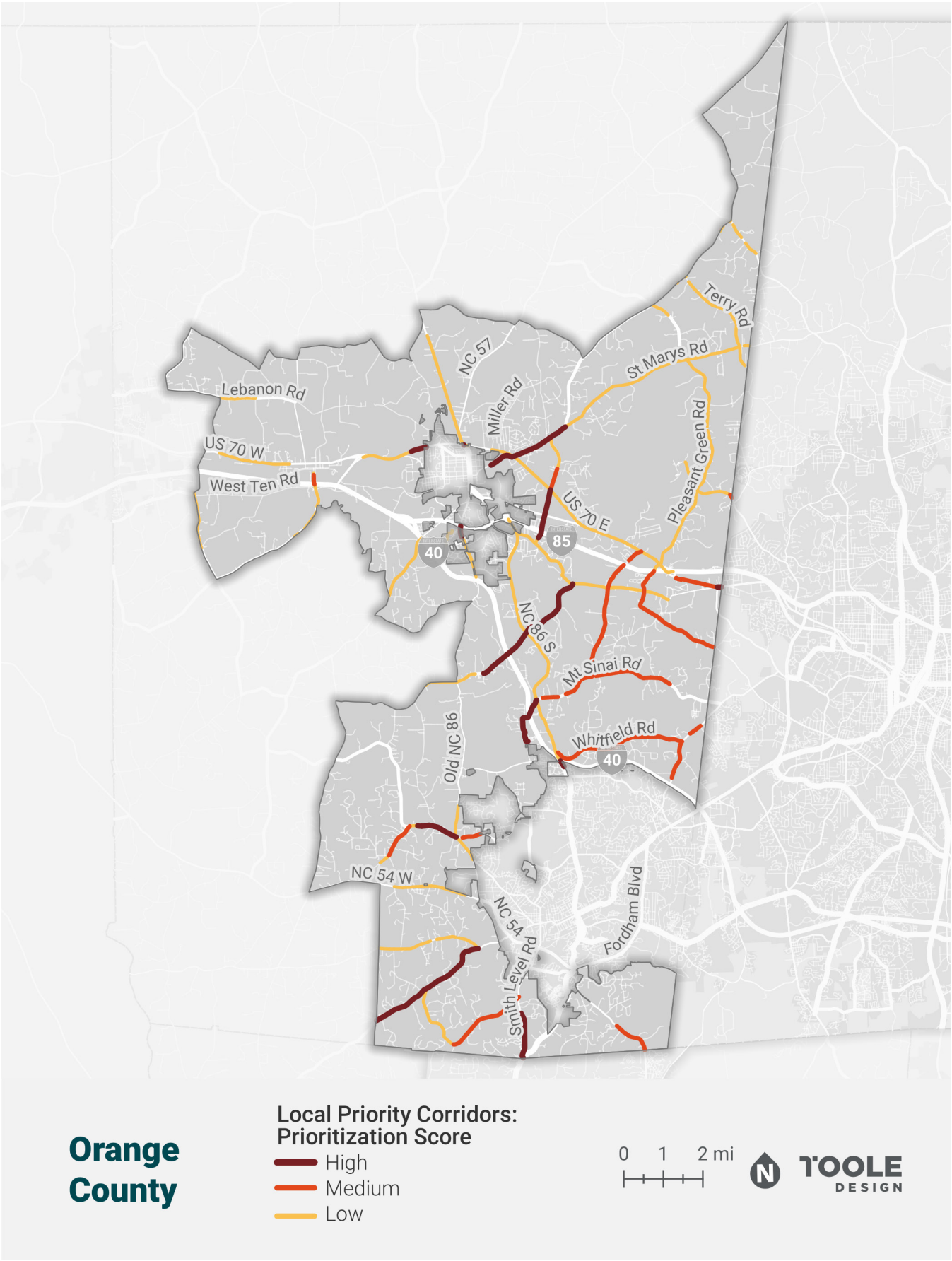

MAP 78 Orange County Priority Intersections Map

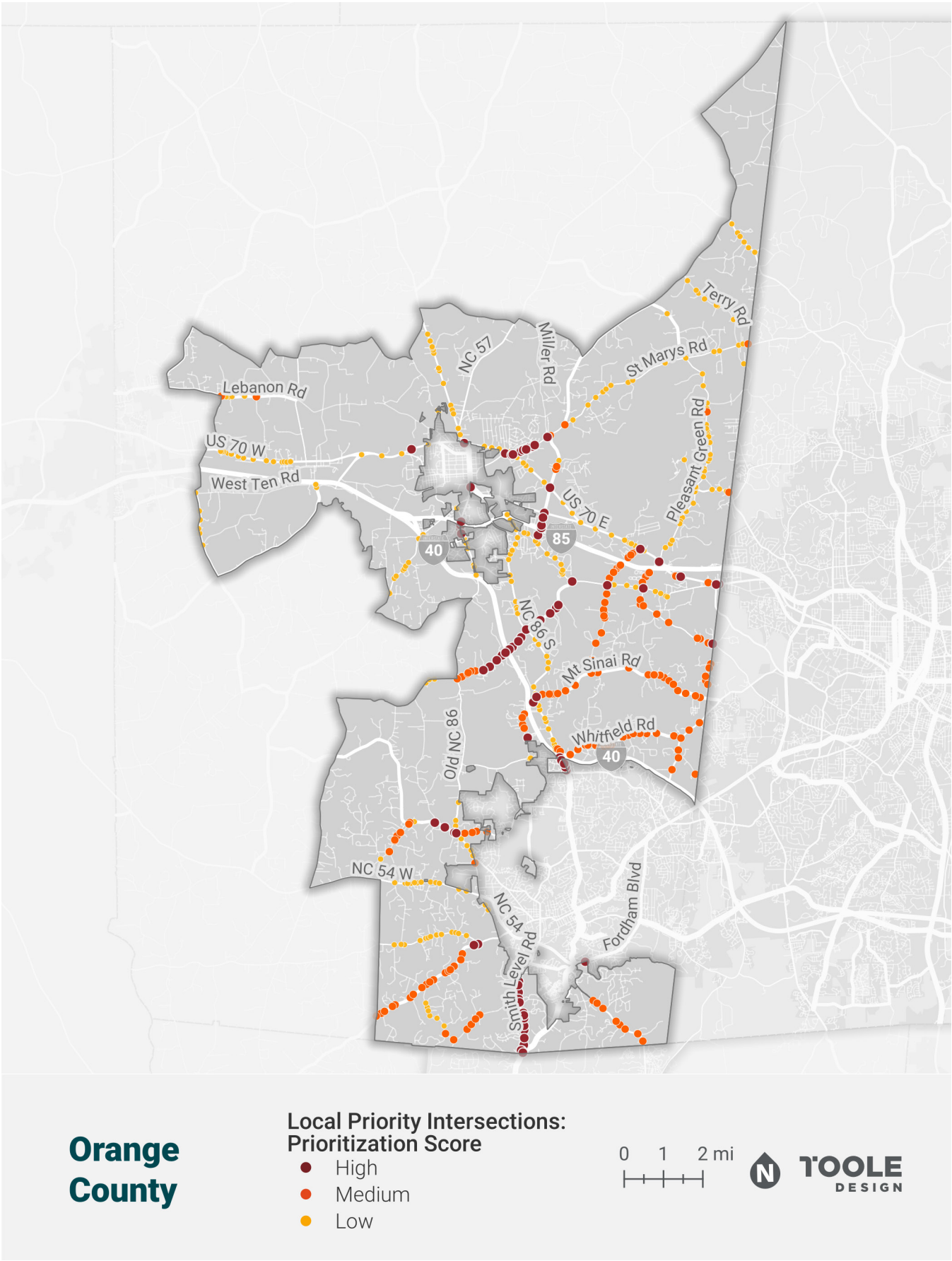

Chatham County



Source: Chatham County

Community Data

The following information is provided as a resource for Chatham County and can be used to support grant applications. Content specific to risk analysis should be used in conjunction with data from the Triangle West TPO Vision Zero Action Plan and is unique to Chatham County.

Population

76,194 (2020)

Roadway Fatalities and Serious Injuries

- 2017-2023
 - » 10 fatalities
 - » Fatality rate per 100K: 1.87
 - » 25 serious injuries
- 2018-2022
 - » 9 fatalities
 - » Fatality rate per 100K: 2.36
 - » 21 serious injuries

High Injury Network Coverage

11.72% of roadway miles cover 94% of fatal and serious injury crashes (2017-2023)

Risk Analysis Thresholds

The following provides information related to the data for each community and applicable attributes.

Pedestrian Risk

- Top 5% = “prob_ped” > 0.02
- Top 15% = “prob_ped” > 0.01 and < 0.02

Bicycle Risk

- Top 5% = “prob_bike” > 0.03
- Top 15% = “prob_bike” > 0.01 and < 0.03

Motorcycle Risk

- Top 5% = “prob_MC” > 0.03
- Top 15% = “prob_MC” > 0.00 and < 0.03

Speed Risk

- Top 5% = “prob_speed” > 0.12
- Top 15% = “prob_speed” > 0.02 and < 0.12

Lane Departure Risk

- Top 5% = “prob_LD” > 0.36
- Top 15% = “prob_LD” > 0.08 and < 0.36

MAP 79 Chatham County Crash Map

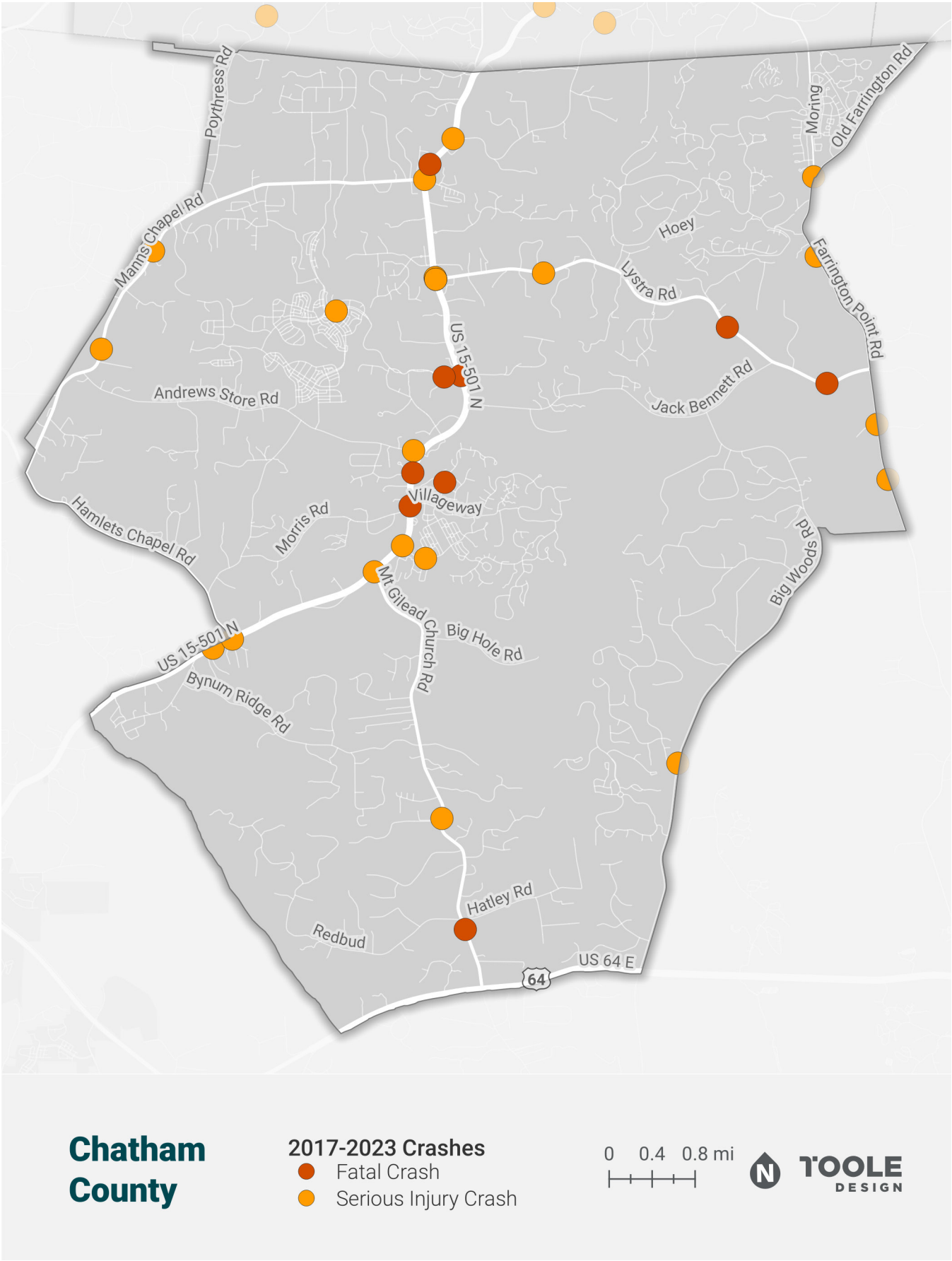

MAP 80 Chatham County High Injury Network Map

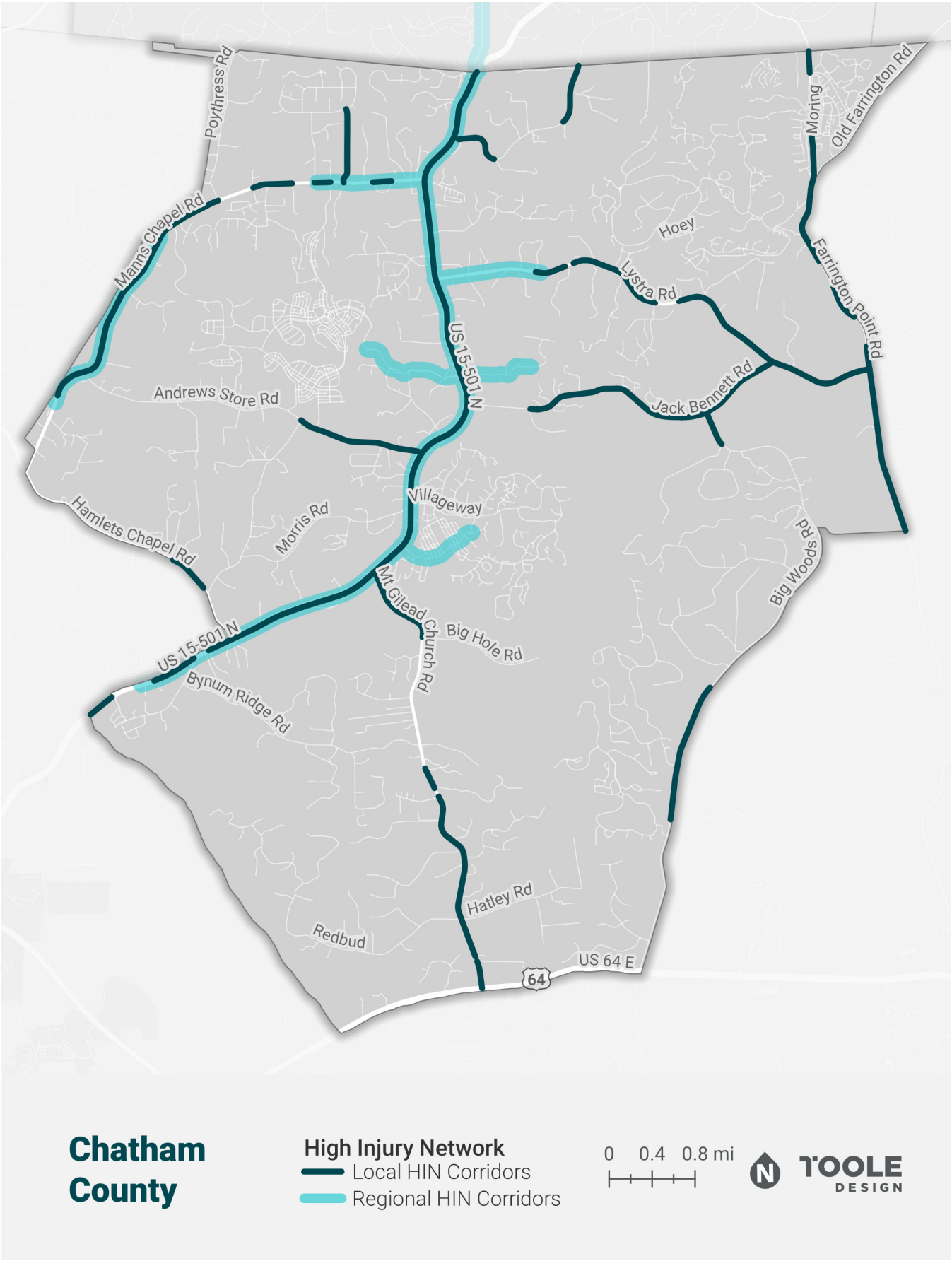

MAP 81 Chatham County High Injury Intersections Map

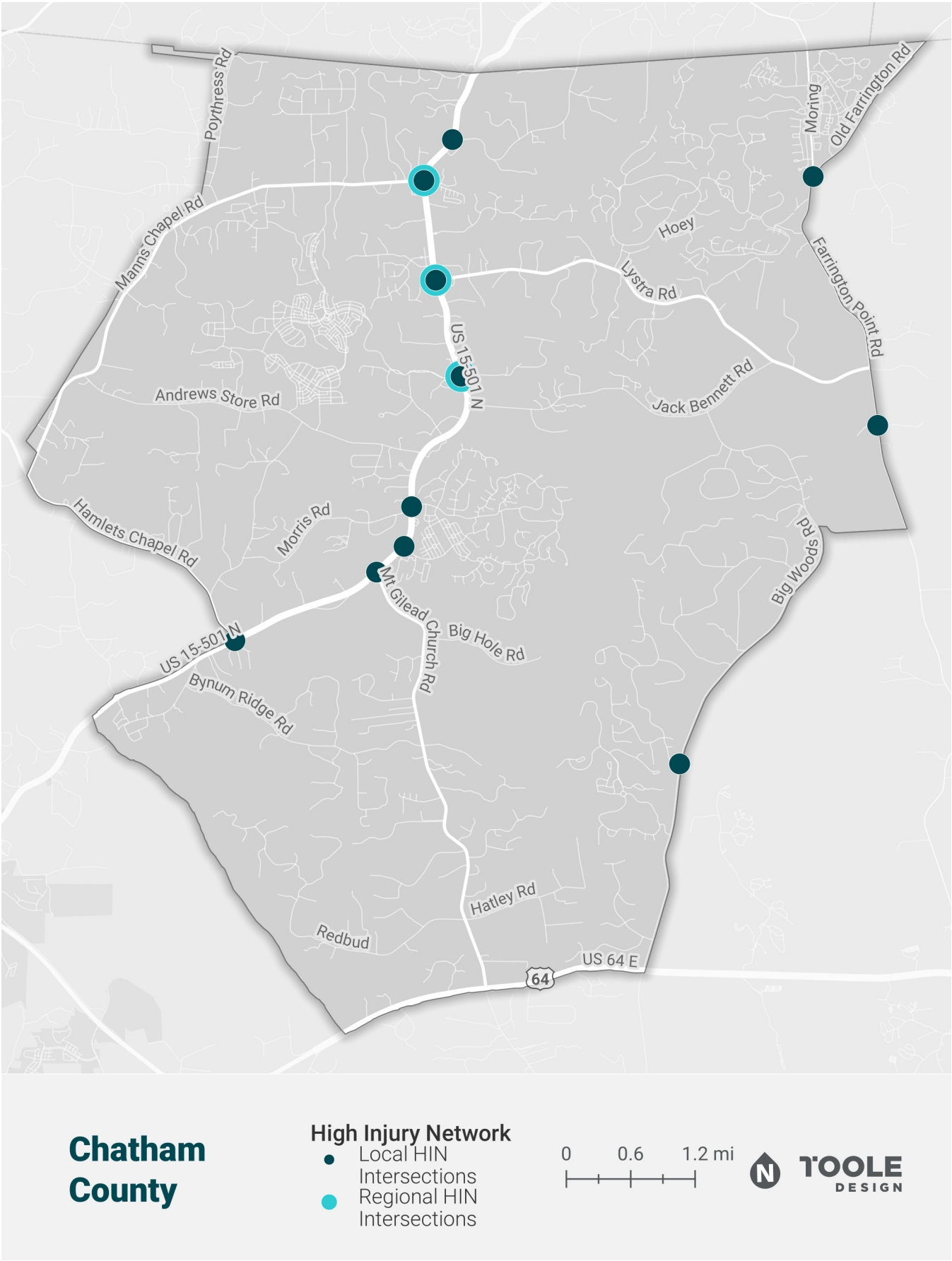

MAP 82 Chatham County VRU High Injury Corridors and Intersections Map

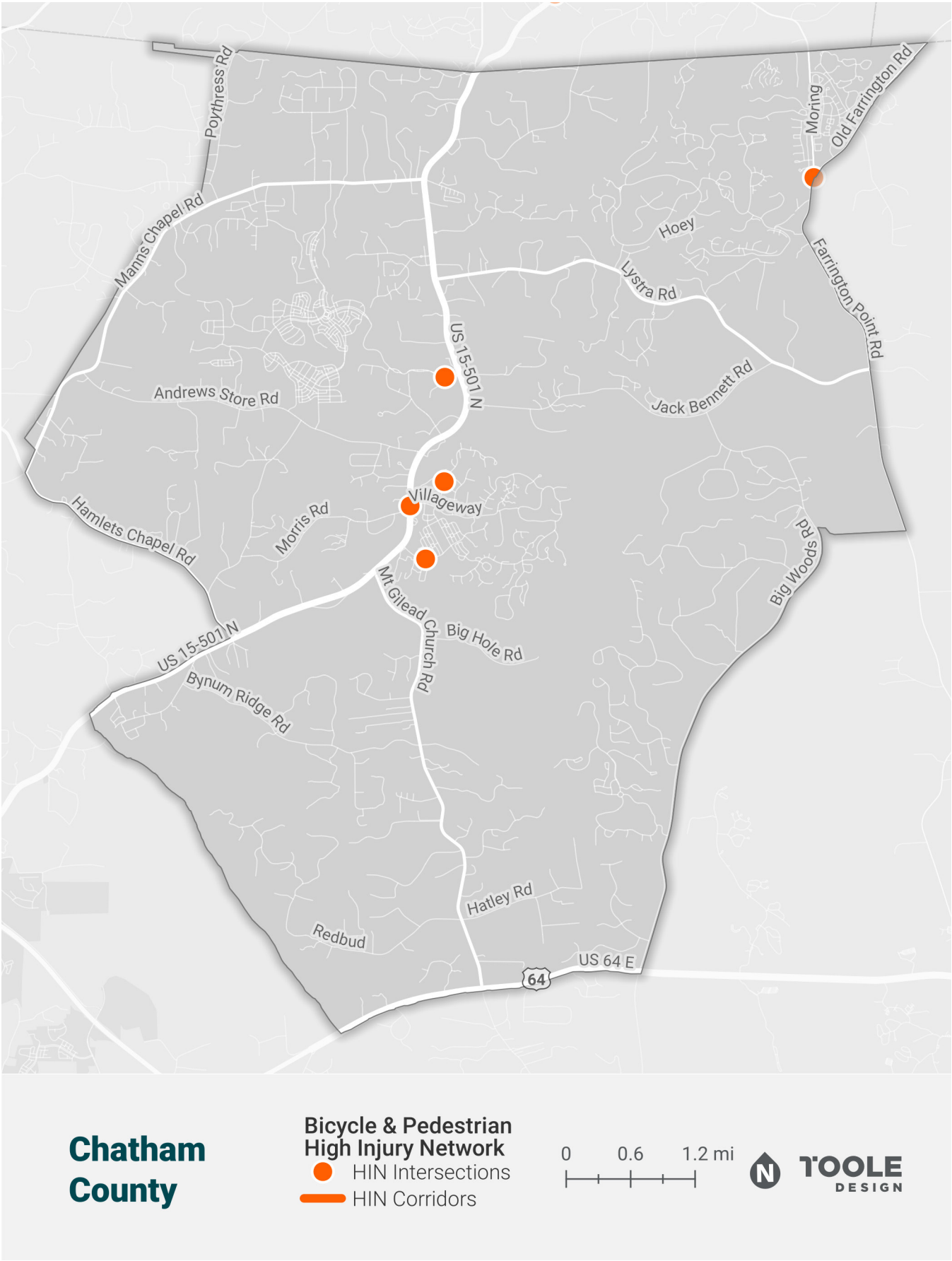

MAP 83 Chatham County High Risk Corridors Map: Pedestrian Risk

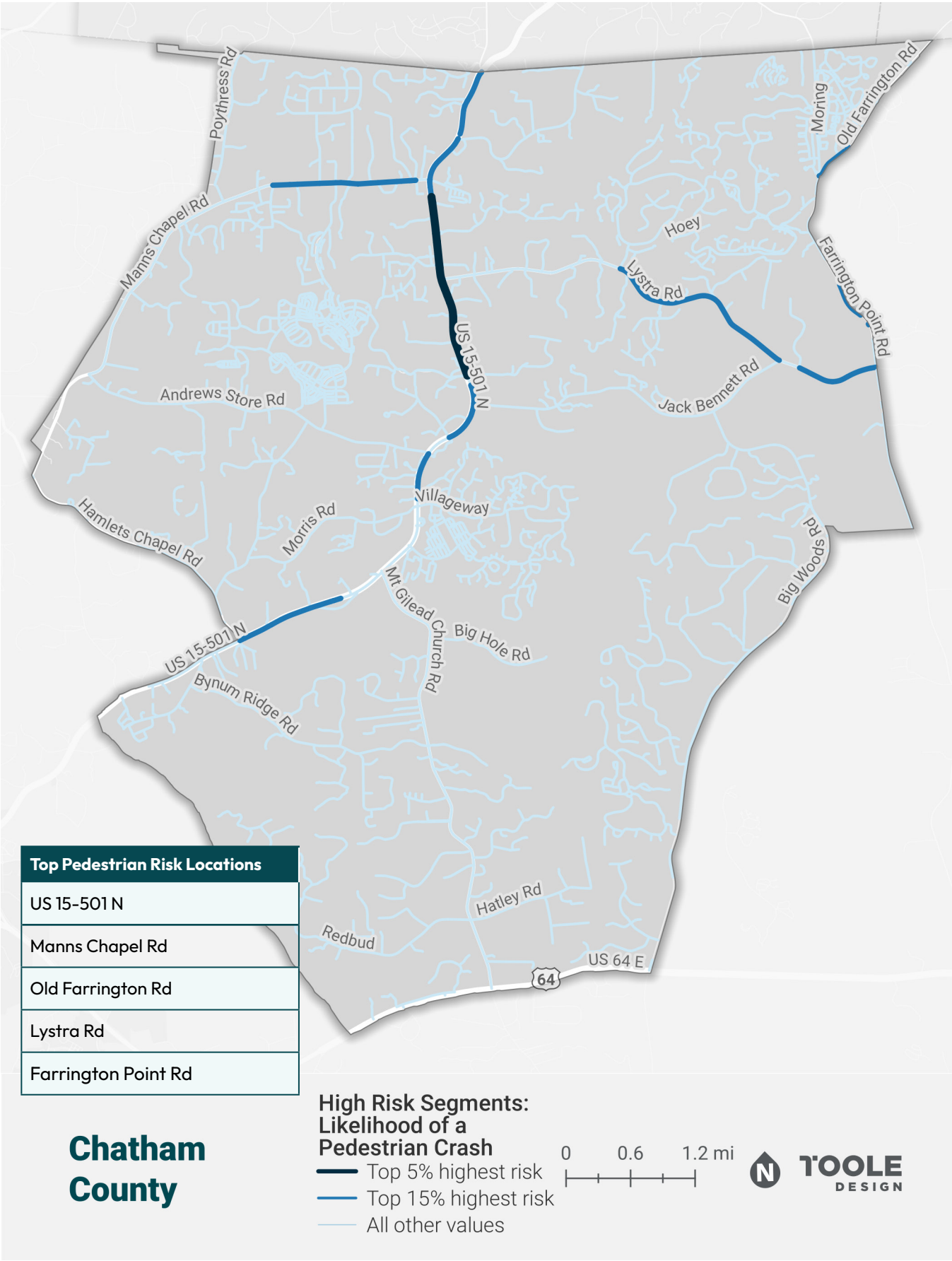

MAP 84 Chatham County High Risk Corridors Map: Bicycle Risk

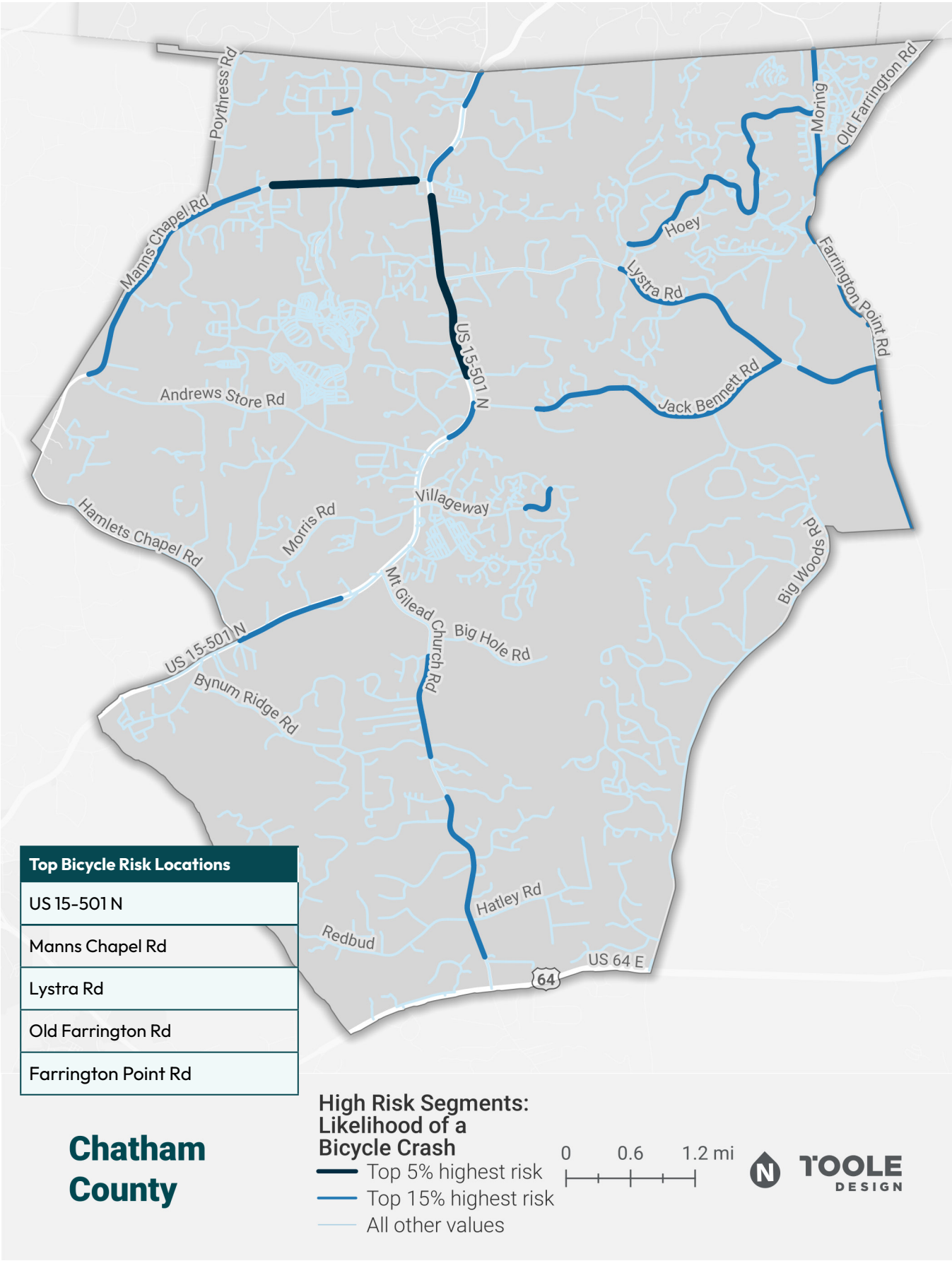

MAP 85 Chatham County High Risk Corridors Map: Motorcycle Risk

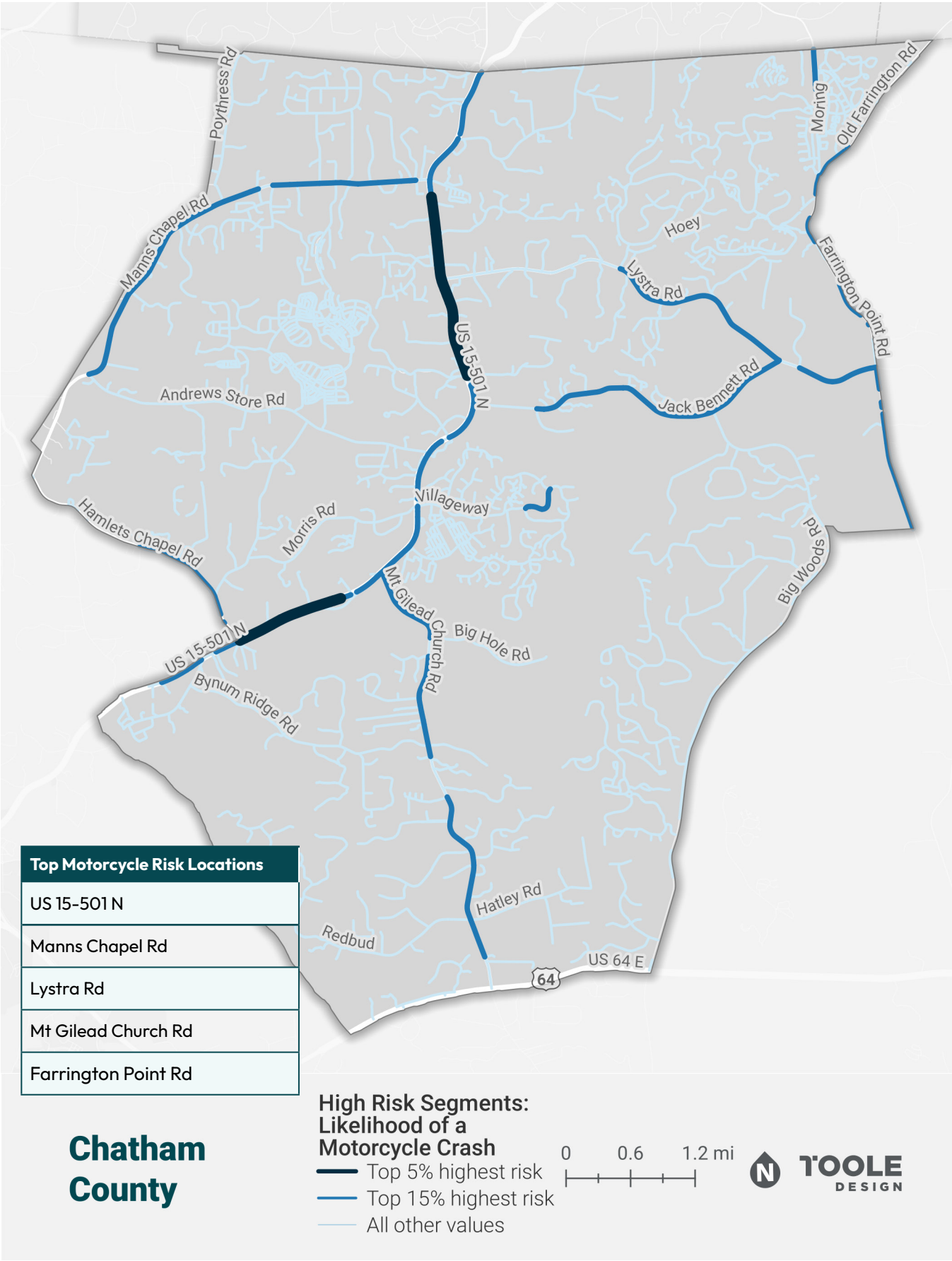

MAP 86 Chatham County High Risk Corridors Map: Speed Risk

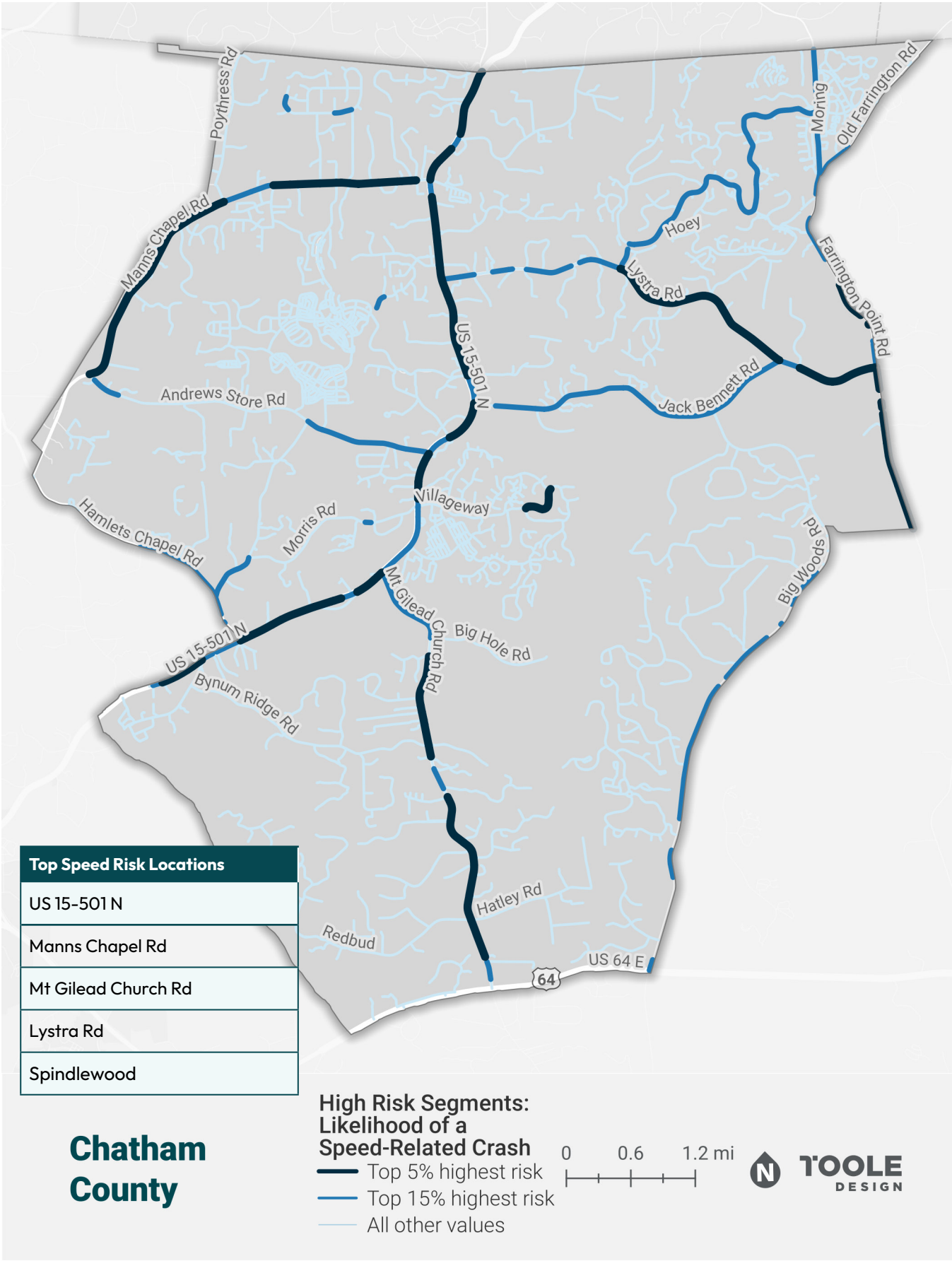

MAP 87 Chatham County High Risk Corridors Map: Lane Departure Risk

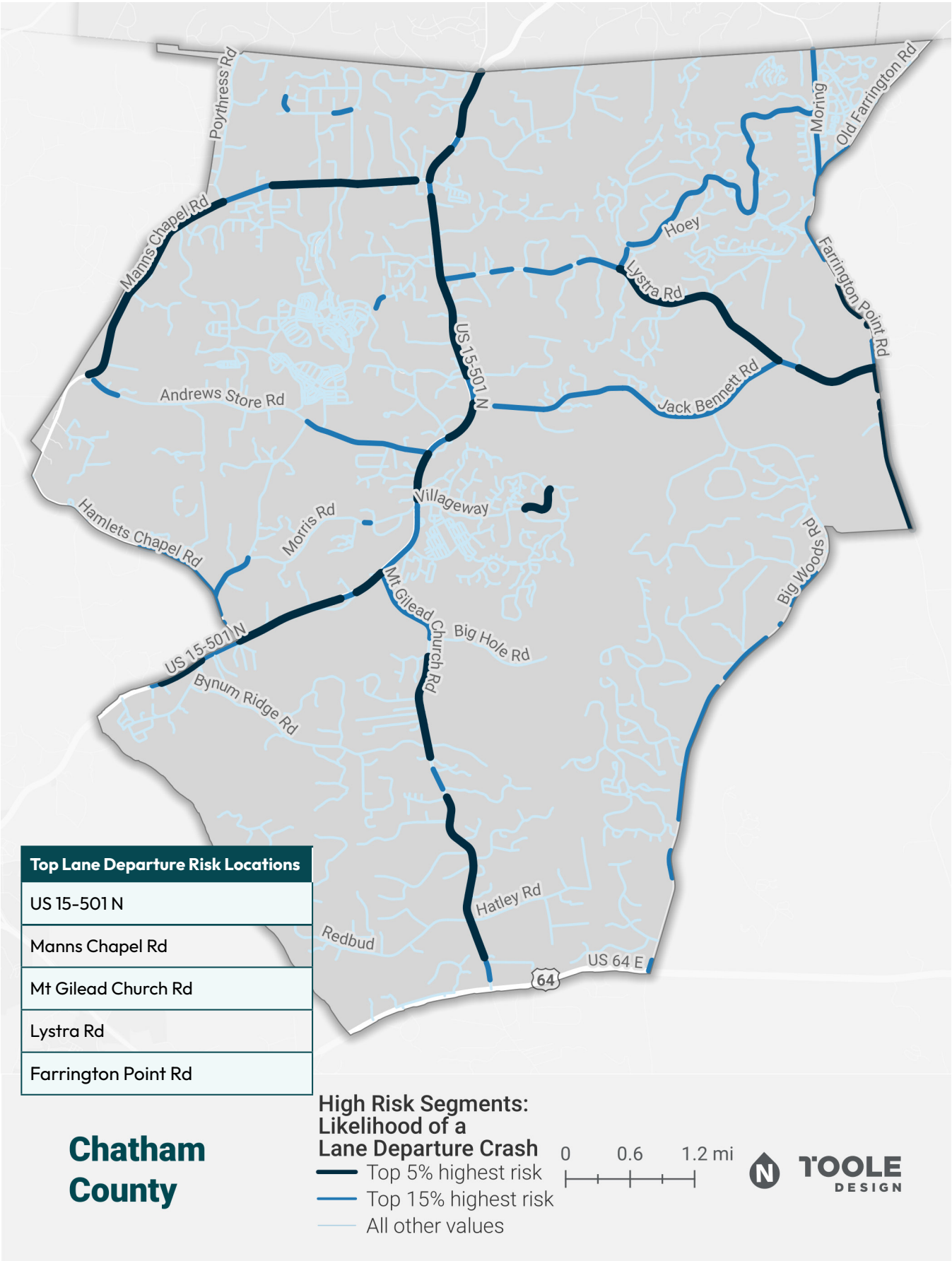

MAP 88 Chatham County High Risk Intersections Map

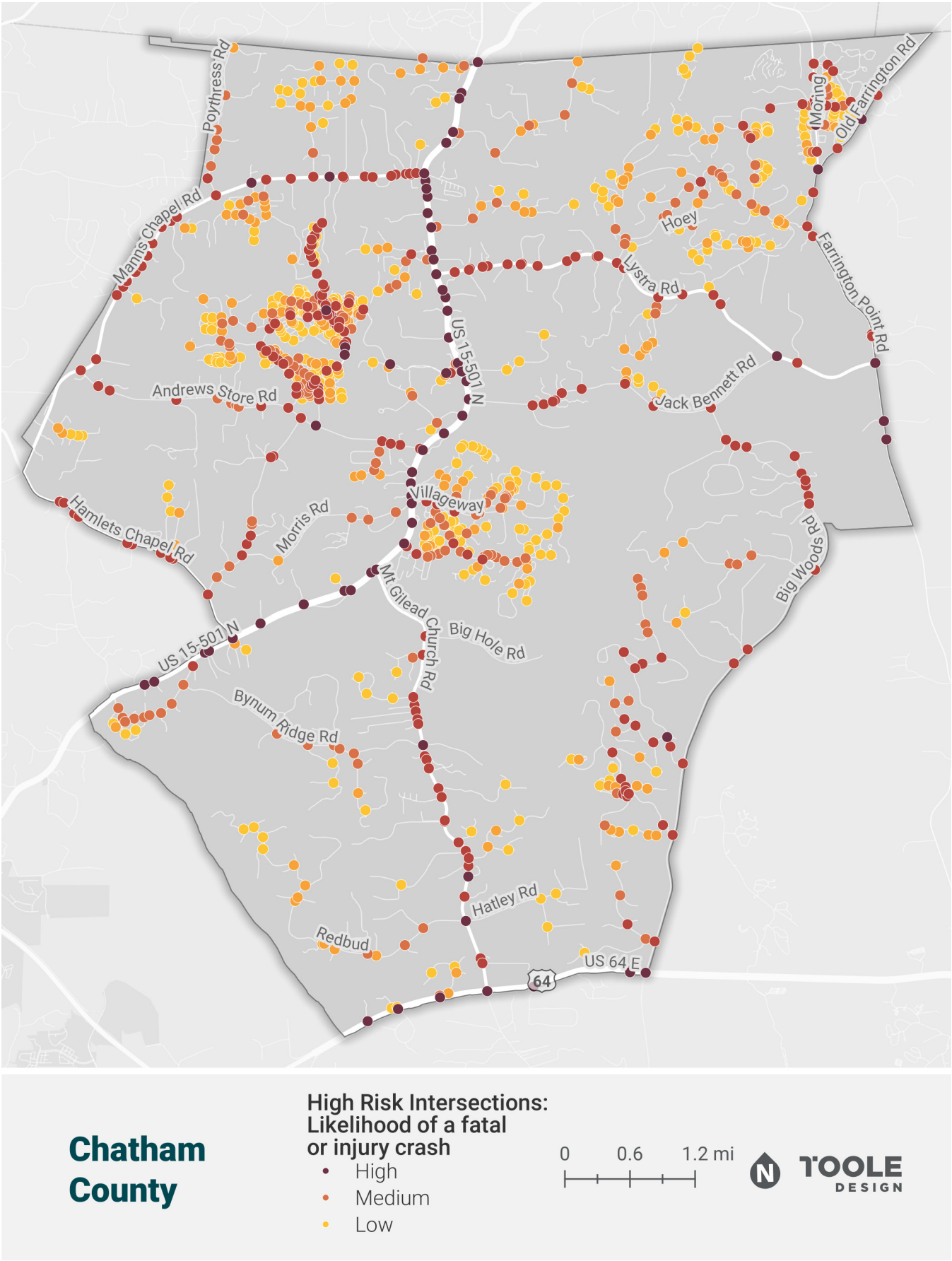

MAP 89 Chatham County Indicators of Potential Disadvantage and HIN Map

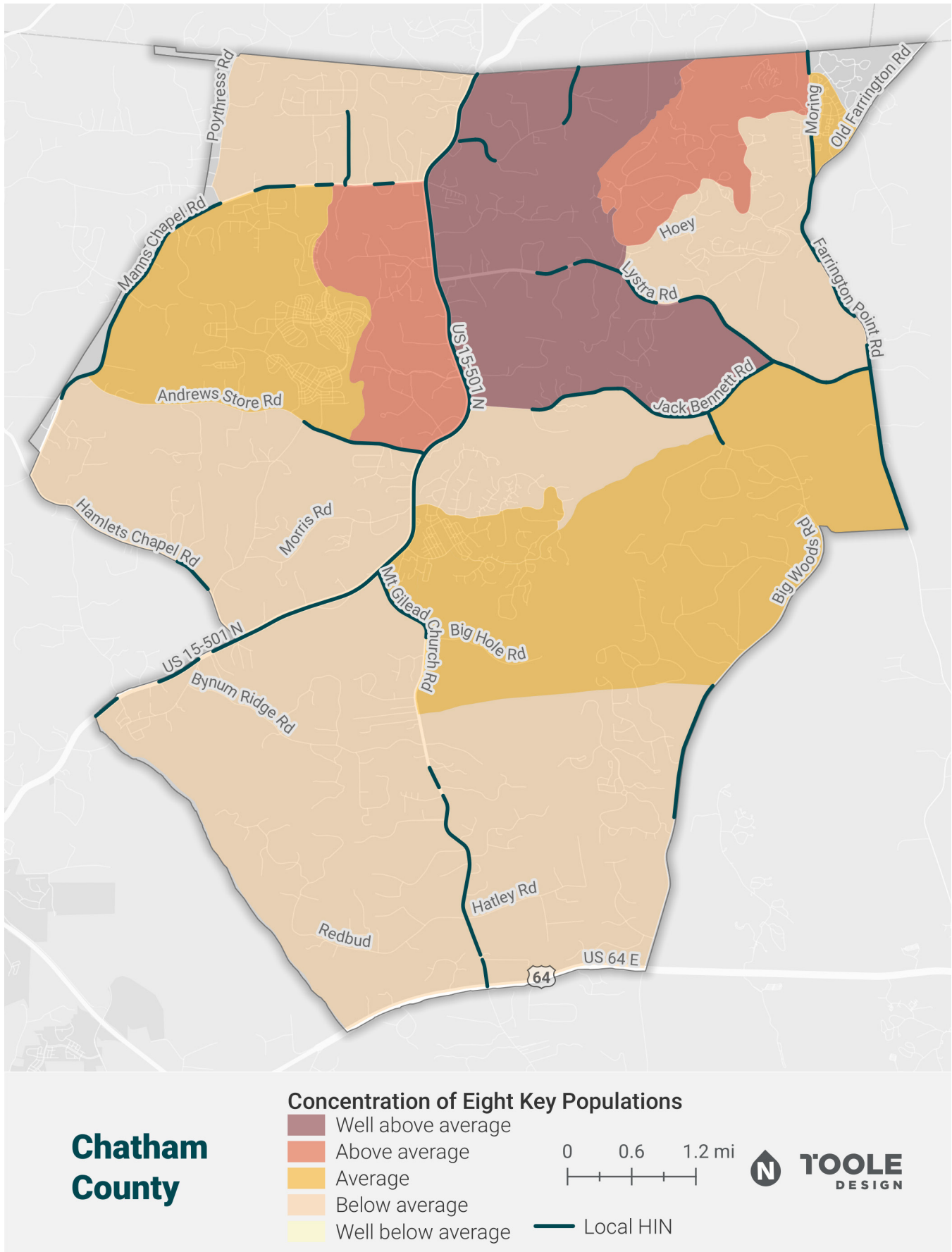

MAP 90 Chatham County Priority Corridors Map

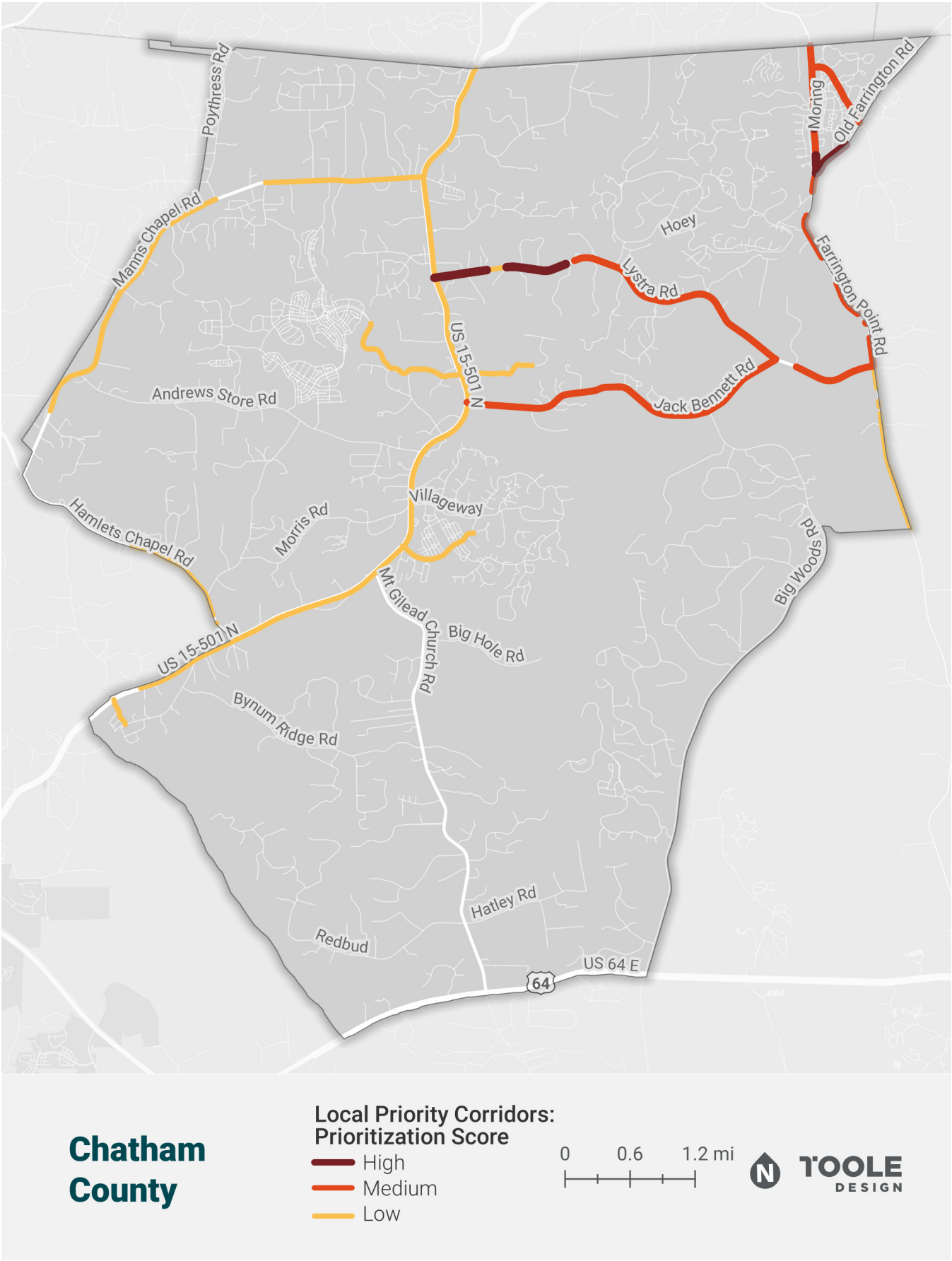

MAP 91 Chatham County Priority Intersections Map

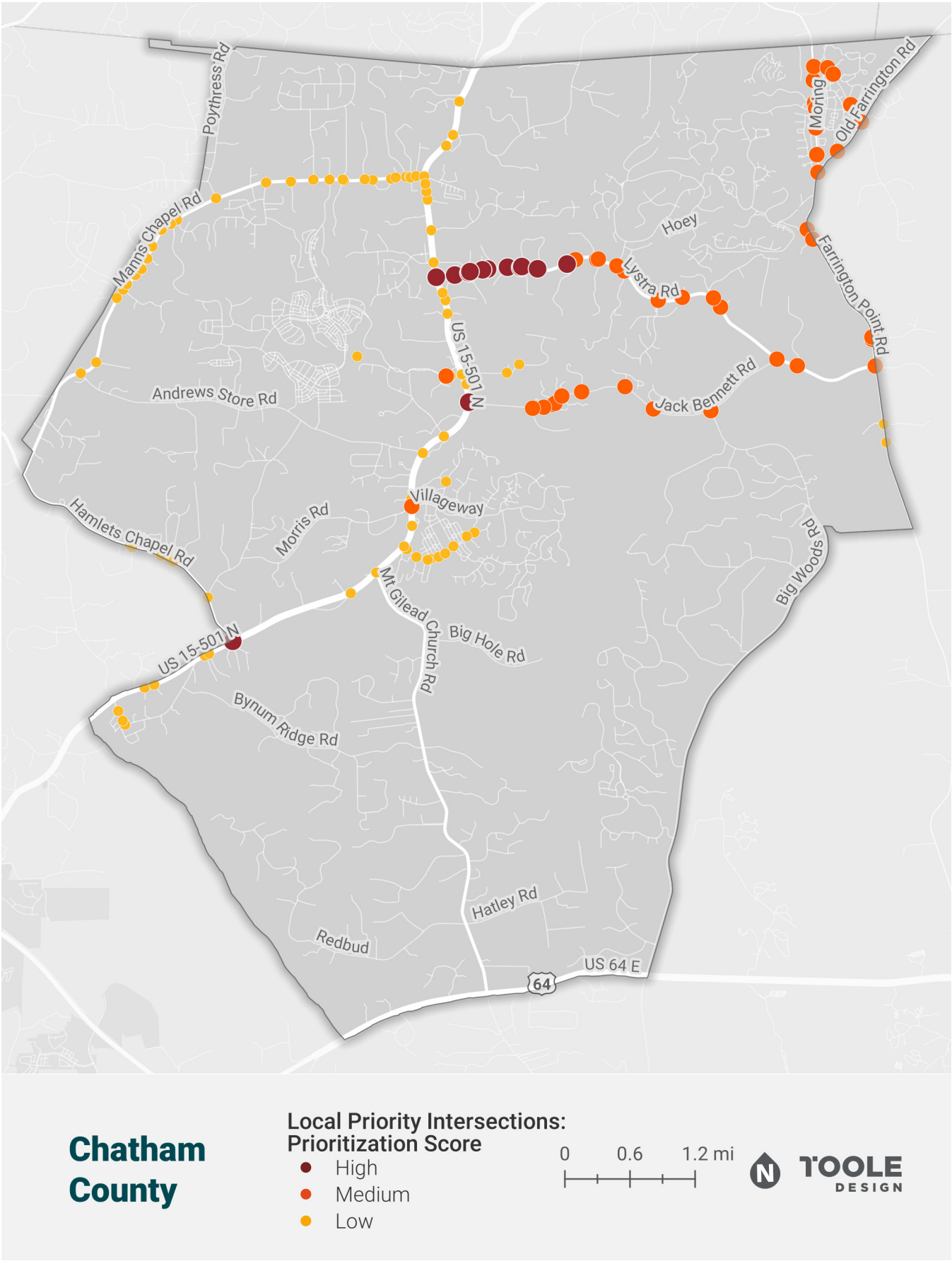

THIS PAGE INTENTIONALLY LEFT BLANK.